1968

TYPHOON

Mindy Williams
208 East Pace
Portland

ALLEN COUNTY PUBLIC LIBRARY
3 1833 01731 2957

GENEALOGY
977.202
P83T
1968

Digitized by the Internet Archive
in 2011 with funding from
E-Yearbook.com

http://www.archive.org/details/typhoon1968port

TYPHOON

Portland Senior High

Portland, Indiana

Vol. 44

1968

Contents

School Life	6
Activities	10
Academic	42
Sports	64
Album	112

Through These Halls . . .

These halls are the locker-lined corridors to learning. When the bell tolls we rush into them as the call of the wild beckons us. Mass confusion and panic prevail. Then, in just a few seconds, quiet returns. Maybe a few lonely souls risk the dangers of the halls, late.

17
5
63
61

DRUGS
& 10

PHS Marching Show Band presents half-time show.

Mr. Engle is a competent waitress at the faculty's Thanksgiving dinner.

Students represent their special spirit days at an assembly kicking off Spirit Month.

PHS Cheerleaders brave the weather.

Another day, another year, as pupils Nancy Lovejoy, Mike Teeters, and Sharon Collins start out the first day of 1967-68 at PHS.

Zoe Mumby is wary of eating worms at the French Club initiation.

TIVITIES

King and Queen Candidates: Nancy Sanderlin, Candy Brackman, Mary McCrory, Dave Dolch, Mike Poling, and Burt Sipe.

Victorious Homecoming for PHS

"Blow 'Em Down, Panthers" won first prize for G.A.A.

From the extra-warm bonfire to the final seconds of the ball game and the last song at the dance, Homecoming was a success. The pep rally Thursday night was concluded with a surprise snake dance. Cheer Committee chose the theme "Disney's Dynasty" for the parade. G.A.A. was the float winner of the school division. The Panthers defeated the Bellmont Braves, 40--6. Halftime was highlighted by the crowning of Burt Sipe and Nancy Sanderlin as Homecoming King and Queen. Following the game, the "Jades" played at the dance.

The bonfire behind the Youth Center gave warmth and light to chilly Panther fans.

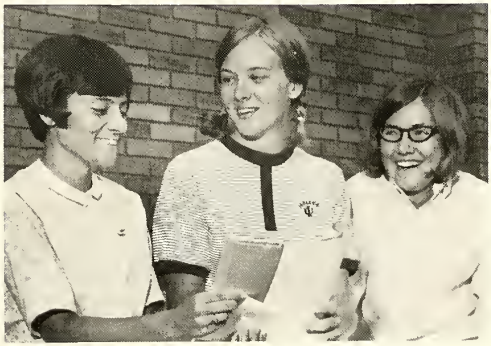

Cheer Committee members Kris Beck, Beth Barrett, and Simone Simons worked on last minute details.

Queen Nancy Sanderlin and King Burt Sipe reigned over Homecoming Festivities.

Juniors Hit the Top with "The Skin

FRONT ROW: Tom Banta, Jan Ingle, Mark Fitzpatrick, Bob Chiddister, Stan Cassel, Ed Ayers, Jackie Hastings, Bev Richardson, Butch Gray, Jackie Whiteman, Linda Weaver. ROW 2: Sarona Mathews, Steve Starlin, Kim Plaisance, Nancy Lovejoy, Debbie Phemister, Pam Bowen, Phil Cheeseman, Nan Walker, Susan Hill, Yonda Younts, Bob Bell, Cherri Miller. ROW 3: Debbie Henry, Louise Ronald, Tom Horton, Kerry Councilman, Susan Freeman, Marilyn Lybarger, Nancy Barnett, Curt Smith, Gary Sanders, Cindy Glentzer, Carolyn Funk, Freeda Cook.

Sabina (Nancy Lovejoy) and the refugees sing as they wait for the glaciers.

# of Our Teeth"

Mr. Freemyer sighs with relief after his walk.

Conveners jeer Esmeralda, the fortune teller, played by Freeda Cook.

"It's cold!"--Can animals really talk? If you saw the Junior Class Play, "The Skin of Our Teeth," you know they can.

The play, written by Thornton Wilder, humorously illustrates all of the opposition faced by mankind during his fight for survival. Volcanoes, walls of ice, hordes of grasshoppers, nor earthquakes can injure the George Antrobus family. Antrobus, in Greek MAN, and the family represent all the kinds of people who represent mankind. Mr. and Mrs. Antrobus represent the strong faith and devotion to mankind that often seems lacking in the world; the children, Gladys and Henry, who represent youth in its eternal rebellion against former ways; and Sabina, the flirtatious maid and eternal temptation which faces man throughout his life. Although it was humorous in parts, in others it was highly dramatic.

Because the Junior Class reached its goal and sold one thousand tickets, Mr. Freemyer, Business Manager for the play, made a historic trek on foot from Fort Recovery to Portland on November 24.

Nong studies in the library.

Thai Student Enjoys PHS

Nonglak Srisai, AFS exchange student from Thailand, was probably best known for her ability to break down in giggles no matter what the situation. One of the biggest differences Nong experienced in her American home was the extremely cold Hoosier winter and snow. Besides ping pong she especially enjoyed watching TV and riding a bicycle. At slumber parties, in the home of her American family, Mr. and Mrs. Robert Jack, Nong had a lot of fun but found it impossible to stay awake all night.

Nong enjoyed opening packages and blowing out the candles on the cake at her surprise birthday party.

Swinging Sixties Shows Talent

Janell Theurer spells A-M-E-R-I-C-A.

Boasting a psychedelic backdrop, PHS students and teachers presented two evenings of varied entertainment, guided by Sharon Collins, Tom Banta, and Phil Cheeseman, M.C.'s. The show opened with the "Aliens" playing in front of the strobe light. As the show progressed the audience heard Mr. Sherrow sing, saw a Charlie Brown skit, viewed several dance routines, and were very amused by the Y-Teenie Boppers. For the finale, the entire cast trouped on stage to join in singing "This Land Is Your Land."

"This land is your land," climaxed the Swinging 60's.

Phil Cheeseman stops a Teenie Bopper from walking off the stage.

Schroeder and Lucy sing, "You're a good man Charlie Brown," to Mark Fitzpatrick.

Seniors Present "Ah, Wilderness"

Hugh Hanlin and Cindy McDaniel prepare for an automobile ride.

"Ah, Wilderness" brought us an ordinary American family who faced ordinary American problems. The main concern was Richard, who was a Senior in high school. After all problems were settled, the father and mother began to remember that once they were young, too.

CAST

Nat Miller	Les Blankenbaker
Essie	Sharon Collins
Arthur	Tim Koons
Richard	Gary Bosworth
Mildred	Mary McCrory
Tommy	Jeff Bowen
Sid Davis, Essie's brother	Hugh R. Hanlin
Lily Miller, Nat's sister	Cindy McDaniel
David McComber	Fred Karrasch
Muriel McComber	Melanie Jack
Wint Selby, a classmate of Arthur's at Yale	Mike Ashley
Belle	Beth Barrett
Nora	Ruth Greisinger
Bartender	Ric Haver
Salesman	Jim Meinerding

"Curse you, Jack Dalton!" exclaims Jim Meinerding.

Mr. McComber questions the intentions of Nat's son.

Uncle Sid entertains the Miller family at dinner.

Juniors and Seniors Follow the Yellow

Juniors worked many long hours preparing the Prom.

Brick Road

Mike Ashley and Sharon Hartzell reigned as King and Queen over "The Land of Oz."

Student Council Aids Administration

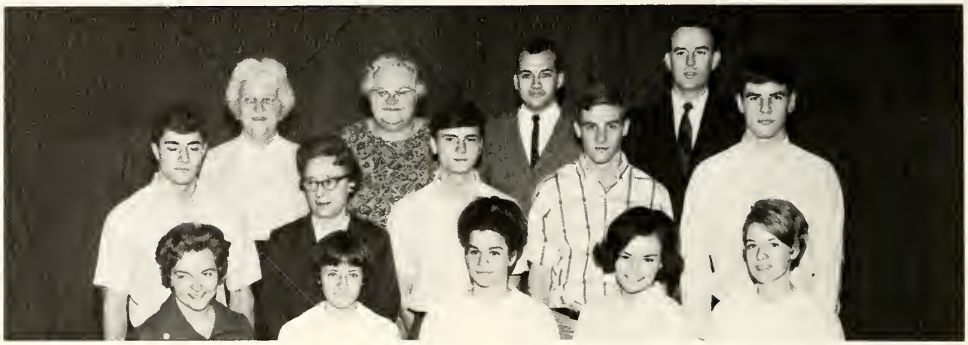

FRONT ROW: Mrs. Cline, Kris Beck, Nancy Lovejoy, Janell Theurer, Sharon Hartzell. ROW 2: Steve Arnold, Mrs. Longley, Hugh Hanlin, Mike Ashley, Earl Reitenour. ROW 3: Mrs. Van Dyke, Mrs. Zuercher, Mr. Luttrell, Mr. Engle.

Student Council, the sounding board between the student body and the faculty, has efficiently carried out many projects this year. The Ways and Means Committee sponsored the Single Fund Drive and topped the quota, directed a profitable coat-check for the Sectional, and ended the year with the bi-annual Variety Show.

The Assembly Committee planned several entertaining and educational programs. The main annual Student Council project was financing the A.F.S. student, Nonglak Srisai, from Thailand. Student Council also planned an "Exchange Day" in which Portland High School traded students for a day with other high schools.

Steve Arnold conducts the bi-monthly Student Council meeting.

Mike Teeters and Janell Theurer mark results of Variety Show sales.

FRONT ROW: Dick Kunkle, Becky Howell, Carol Hough, Nancy Barnett, Mary McCrory, Rosemary Grissom, Mary Jane Smith, Diana Sager, Jenny Jetters, Susan Hummer, Brenda Runyon, Melanie Bowen. ROW 2: Doug Stephen, Bill Rathbun, Freeda Cook, Cindy Glentzer, Nancy Sanderlin, Mark Zimmerman, Jeff Badders, Bob Bell, Brad Glentzer, Kit McClung, Kim Plaisance. ROW 3: Randy Sipe, Cindy McDaniel, Beth Barrett, Jim Meinerding, John Bell, Doug Stultz, Tom Banta, Jeff Haver, Steve Starlin, Phil Bailey, Hap Smith. ROW 4: John Eagleson, Steve Gillett, Jeb Bubp, Todd Bynum, Burt Sipe, Steve Laux, Bill Dann, Steve Bubp, Dan Lewis, Ron Johnston, Dennis Skiver.

FRONT ROW: Nan Walker, Rosemary Grissom, Vivian Coats, Carol Hough, Janell Theurer, Marilyn Lybarger, Cindy Roser, Susie Ware, Diana Sager. ROW 2: Carolyn Gagle, Cindy Glentzer, Freeda Cook, Jackie Whiteman, Debbie Phemister, Jane Grafmiller, Mary Ellen Theurer, Melanie Bowen, Nancy Sanderlin, Jan Foster. ROW 3: Mark Zimmerman, Phil Caupp, Steve Starlin, Bill Schoenlein, Tom Smith, Mark Tatman, Bob Bell, Brad Glentzer, Tom Green. ROW 4: Jeb Bubp, Burt Sipe, Rick Havey, Todd Bynum, John Eagleson, Butch Gray, Doug Stultz, Jim Meinerding, Jim Sipe, Steve Gillett.

Student Council sponsors the selling of milk at noon.

Girls Enjoy Y-Teens

Starting the year with their annual book sale, Y-Teens have filled the school year with fun as well as service. After initiation in September, Y-Teen members met for an informal dance, "Y-Surprise." At Christmas, the girls piled on buses and canvassed the town carolling. After a Valentine contest in February and Ma, Pa, and Me party in March, Y-Teens ended the year with a farewell to senior girls at "Senior's End."

Initiate Sara Nixon joins Y-Teens.

FRONT ROW: Simone Simons, Nancy Sanderlin, Melanie Jack, Sharon Collins. ROW 2: Connie Wherry, Jane Klopfenstein, Ann Kraus, Ruth LeMaster, Debbie Loy, Marla Menchhofer, Julie Nesbitt, Nancy Bosworth. ROW 3: Nancy Walker, Cindy Glentzer, Susan Freeman, Jane Grafmiller, Debbie Phemister, Pam Bowen, Janell Theurer, Jeni Peterson. ROW 4: Mrs. Saxman, Sharon Miller, Judy Beach, Cindy McDaniel, Betty Settle, Beth Barrett, Nancy Koegel, Mary McCrory, Linda Morrical, Mrs. Finch.

FRONT ROW: Lois Pogue, Cathy Chapman, Sally Spahr, Peggy Crump, Carolyn Bailey, Carolyn Myers, Audrey Nowlin, Sharilyn Williams, Nancy Turner, Carolyn Gagle. ROW 2: Cheryl Timmons, Peggy Barnett, Linda Weaver, Charlotte Jutte, Delores Zorn, Mary Nearon, Louise Ronald, Nan Montgomery, Christine Heideggar, Peggy Nowlin, Judy Sipe. ROW 3: Nancy Heniser, Janet Flesher, Sheila Jones, Annetta Burkey, Debbie McKinley, Rose Ludy, Susan Hummer, Pam Pierce, Sara Nixon, Candy Brackman. ROW 4: Nancy Wetendorf, Judy Arner, Diane Hummer, Linda Betz, Eunice Weesner, Alice Bennett, Debbie Shreeve, Billie Long, Brenda Runyon, Debbie Noble, Gayle Smith.

FRONT ROW: Melanie Bowen, Nancy Wallischeck, Carol Morehous, Nancy Loy, Kay Beeks, Ruth Griesinger, Cathy Flauding, Joyce Wehrly, Kerry Councilman, Donna Miller. ROW 2: Cindy Rockwell, Joan McLaughlin, Barbara Sanderlin, Valerie May, Karen Clemens, Susie Ware, Nancy Jenney, Mindy Williams, Kay Snyder, Bonnie Barrett, Debbie Lingo. ROW 3: Becky Bennett, Bonnie Gant, Pam Myers, Ginny Badders, Nancy Barnett, Nancy Lovejoy, Peggy Barger, Chris Knapschafer, Karen Boise, Jenny Jetters. ROW 4: Marilyn Lybarger, Pat Lawrence, Donna Shawver, Kathy Fraser, Charlotte Smith, Freeda Cook, Jackie Whiteman, Susie Timmons, Jackie Myers, Diana Bricker, Laura Bogard.

FRONT ROW: Sharon Hartzell, Roberta Mills, Francis Cowan, Nong Srisai, Kris Beck, Judy Foltz, Nila Grunden, Vickie Bailey, Mary Jane Smith, Diana Ritter, Nancy Stultz, Helen Shaver. ROW 2: Jan Foster, Margo Shufelt, Patty Bibler, Carol Raszkowski, Daisy Taylor, Betty Pfennig, Freeda Hendrix, Rosemary Grissom, Kathy Hendrix, Alice Hittle, Sarona Matthews, Barb Burk, Susan Hill. ROW 3: Linda Morehouse, Nancy Wiley, Jane Hogg, Cindy Brigner, Darlene Hummer, Bonnie Myron, Linda Noble, Aneeda Robbins, Pat Denton, Alice Adney, Carolyn Richards, Peggy Dann, Patty Stoner. ROW 4: Billie Long, Becky Rook, Cathy Thornburg, Jane Gaskill, Lynn Dunmoyer, Janice Warner, Virginia Gillum, Ruth Brosher, Sheila Garner, Diana Sager, Marilyn Shreeve, Gloria Snyder, Zoe Mumby.

Nancy Lovejoy enjoys Spring Formal.

Hi-Y Builds Christian Men

Hi-Y is affiliated with the Young Men's Christian Association and is open to all high school boys. Officers this year were Mike Ashley, president; Brad Glentzer, vice-president; Jeff Wehrly, secretary; Kit McClung, treasurer. Mr. Smith was the club sponsor.

This year the Hi-Y was beaten by the faculty in their annual basketball game. Building a homecoming float, swimming trips, and a special service project were among the club's other activities.

Boys repeat Hi-Y pledge at meetings.

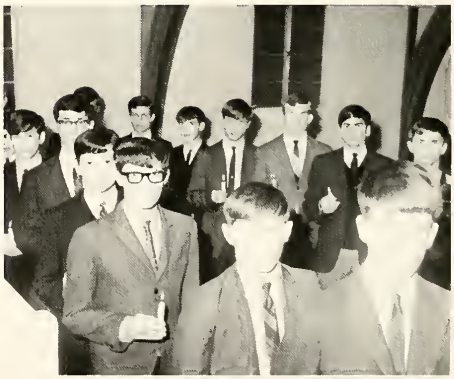

New members are initiated at candlelight service.

Officers: Doug Stultz, Mike Ashley, Brad Glentzer, Jeff Wehrly, Mr. Smith, Danny Noel.

FRONT ROW: Mark Fitzpatrick, Phil Miller, Ed Ayres, Jan Ingle, Stanley Cassel, Phil Cheeseman, Mark Tatman, Jeff Haver, Bob Chiddister, Kim Plaisance, Len Cardin, Larry Lee. ROW 2: Charles Garlinger, Dan Noel, Bill Eggert, Kit McClung, John Boggs, Jeff Badders, Bill Schoenlien, Rick Joy, Dave Dolch, Phil Rowles, Eugene Fields. ROW 3: Jim Hollopeter, Jeff Wehrly, Brad Glentzer, Jim Meinerding, John Bell, Doug Stultz, Bob Sheffer, Tom Banta, Roger Locker, Gary Bosworth, J. C. Wells, Tim Caster. ROW 4: Mike McAfee, Butch Gray, Tom Horton, Burt Sipe, Dave Wolford, John Eagleson, Earl Reitenour, Mike Ashcraft, Steve Bubp, Ron Johnston, Mike Ashley, Jim Smetana.

FRONT ROW: Mr. Smith, Steve Sanders, Gary Runyon, Harold Henderson, Hap Smith, Dean Miller, Sammy Schwartz, Clark Canada. ROW 2: Ron Breymier, Jeff Beach, Steve Eggert, Mark Johanning, Kent Garinger, Craig Haffner, Robert Schenk. ROW 3: Randy Sipe, Doug McBride, Tom Ford, Lonnie Stout, Dennis Franklin, Kendall Bush, Mike Medler, Mike Vold, Mark Brackman.

Hi-Y boys try to guess the names on their backs at the Hi-Y, Y-Teen Dance.

Activities--Beth Barrett

Photography--Doug Smith

Sports--Butch Gray, Mike Medler, and Tom Banta.

Academic--Tom Horton and Nancy Lovejoy

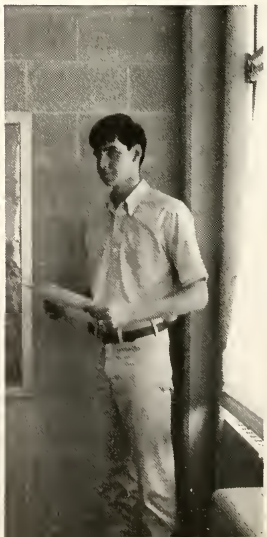

Typhoon

School Life--Mike Teeters and Simone Simons

Art--Pete Minnich

Editor-in-chief--Cindy McDaniel

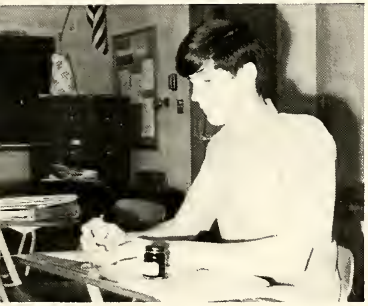

Assistant Editor--Nancy Sanderlin

Goes to Press

Album--Karen Clemens and Sharon Collins

Business--Nancy Koegel and Sharon Hartzell

Copy--Nan Walker and Louise Ronald

Pep Club Backs Team to Regional

FRONT ROW: Betty Settle, Margo Shufelt, Nancy Sanderlin, Janice Foster, Sharon Collins, Peggy Barger, Sheila Garner, Nancy Jenny, Mary McCrory, Beth Barrett, Melanie Jack. ROW 2: Vickie Gibson, Carol McKee, Cindy McDaniel, Diana Sager, Mary Jane Smith, Candy Brackman, Gloria Snyder, Diane Bricker, Peggy Nowlin, Cathy Flauding, Nong Srisai. ROW 3: Diane Betz, Diana Hummer, Patty Bibler, Judy Beach, Linda Weaver, Kerry Councilman, Wanda Brinson, Jackie Hastings, Jeanette Ashley, Cherri Jane Miller, Nancy Stultz. ROW 4: Frances Cowan, Debbie McKinley, Helen Shaver, Carol Grimm, Rosemary Grissom, Alice Adney, Patty Stoner, Zoanna Mumby, Jane Gaskill, Cindy Brigner, Lynn Dunmoyer. ROW 5: Daisy Taylor, Carol Razkowski, Jane Hogg, Freeda Cook, Donna Miller, Marilyn Lybarger, Carolyn Richards, Simone Simons, Pam Bowen, Debbie Lingo, Nancy Lovejoy. ROW 6: Nancy Barnett, Lane Frasher, Pat Lawrence, Ann Kraus, Jan Smith, Debbie Loy, Sarah Nixon, Ginny Badders, Billie Long, Linda Morehouse, Jackie Whiteman. ROW 7: Bonnie Barrett, Jane Klopfenstein, Laura Bogard, Cathy Frasher, Nancy Wetendorf, Connie Wherry, Audrey Nowlin, Nancy Heniser, Susie Hummer, Debbie Noble, Brenda Runyon. ROW 8: Nancy Koegel, Carol Ashcraft, Jayne Grafmiller, Gayle Smith, Melanie Bowen, Jackie Myers, Kathy Bisel, Cathy Thornburg, Janet Sheffer, Donna Shawver.

Bright cards spelling "Go, Fight, Win," urge school spirit with the newly-formed football Pep Club. Of course, the girls kept yelling at basketball games, too. For the first time since 1964, Pep Club and other fans backed the Panthers to a Sectional win. Their screams, their tears, their smiles, and their cheers backed the team to victory and comforted them in defeat.

Senior girls in Pep Club keep spirit high.

FRONT ROW: Kay Snyder, Stan Cassel, Sharon Hartzell. ROW 2: Jenny Jetter, Kris Beck, Linda Minch.

Cheer Committee Sponsors Spirit Month

Cheer Committee planned this year's Homecoming activities under the theme of "Disney's Dynasty." The Cheer Committee adopted a new project known as "Spirit Month." The activities of this project included Purple-and-White Day, Colors Day, Clash Day, Badge Day, Candidates Day, and Boot 'Em Day. The Senior Class won the Spirit Stick in a close competition between classes.

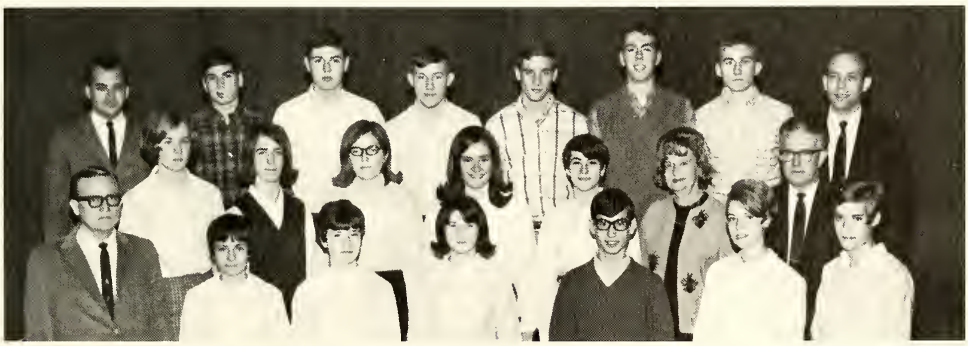

FRONT ROW: Mr. Welker, Kris Beck, Jenny Jetter, Linda Minch, Stan Cassel, Sharon Hartzell, Kay Snyder. ROW 2: Beth Barrett, Patty Stoner, Simone Simons, Jane Klopfenstein, Nancy Koegel, Mrs. Gibble, Mr. Berry. ROW 3: Mr. Luttrell, Kendall Bush, Steve Gillett, Jim Meinerding, Mike Ashley, Todd Bynum, Mike Medler, Mr. Stucky.

Beth Barrett sells Sharon Hartzell a badge for Spirit Month.

FRONT ROW: Jan Foster, Margo Shufelt, Bev Richardson, Pam Bowen, Debi Lingo, Julie Nesbitt. ROW 2: Sarona Matthews, Cherri Miller, Billie Long, Stan Cassell, Charlotte Ring, Simone Simons, Nan Montgomery, Kathy Fraser, Melanie Bowen. ROW 3: Pete Minnich, Susan Freeman, Debi Phemister, Gary Fifer, J. C. Wells, Jim Hollopeter, Mrs. Gibble, Jim Meinerding, Ric Haver.

PHSpirit Keeps Us Informed

Portland High's school newspaper, the PHSPIRIT has been published bi-weekly by co-editors Bev Richardson and Simone Simons. All possible ways of finding the news of our school have been tried so that the PHSPIRIT can be the source of informative and interesting reading. Both the editorial and reporting staffs have worked endlessly to keep PHS well informed.

Pete Minnich and Debi Phemister sell PHSPIRITS.

Co-editor Bev Richardson works on the latest edition.

Journalism Club Leads to a Career

Ric Haver presides at a Journalism meeting.

Journalism Club originated in 1962 with the purpose of furthering an interest in Journalism. The art of journalistic copy writing is stressed while also keeping an interest in club participation. The club's adviser is Mrs. Bernice Gibble. Membership is reserved for those in their freshman year and above, who are interested in journalism.

Plans this year ranged from selling Spirit ribbons for sectional, and guest speakers at the meetings, to a final dinner at the Embers.

Officers for "68": President, Ric Haver; Vice President, Debbi Phemister; Secretary, Bev Richardson; and Treasurer, Peggy Nowlin.

FRONT ROW: Pam Bowen, Nancy Heniser, Nan Walker, Kathy Fraser, Margo Shufelt, Candy Brackman, Mary Jane Smith, Debi Grimes, Bev Richardson. ROW 2: Cherri Miller, Julie Nesbitt, Billie Long, Jan Foster, Melanie Bowen, Peggy Nowlin, Debbie Noble, Debi Lingo, Nan Montgomery. ROW 3: Simone Simons, Stan Cassel, Gary Fifer, Mrs. Gibble, Debi Phemister, Ric Haver, Jim Hollopeter, Jim Meinerding, J. C. Wells.

Third Year for WRITER'S CORNER

The third edition of the PHS literary magazine, THE WRITER'S CORNER, was published this year. It is composed of essays, humor, poetry, and short stories written by our students. The selections are chosen and organized by the staff members with the help of the adviser, Mrs. Countryman.

Mrs. Countryman and Sharon examine material.

WRITER'S CORNER STAFF--1968

EDITOR-IN-CHIEF--Sharon Hartzell
Essays--Mike Ashley
Tom Horton
Humor--Fred Karrasch
Mark Fitzpatrick
Poetry--Gloria Snyder
Nancy Lovejoy
Short Story--Beth Barrett
Cindy Glentzer
Art Co-editors--Cathy Flauding
DiAnn Ellenberger
Pete Minnich
Business Manager--Sharon Miller
Sales--Nan Walker
Louise Ronald
Melanie Jack
Phil Cheeseman
Doug Smith
Selection--Steve Arnold
Sharon Collins
Earl Reitenour
Nancy Koegel

Sharon Hartzell, Nan Walker, and Sharon Miller organize staff members for this year's publication.

FRONT ROW: Janell Theurer, Sharon Collins, Hugh Hanlin, Nan Walker, Bob Chiddister, Miss Jett. ROW 2: Karen Clemens, Marilyn Lybarger, Fred Karrasch, Pam Bowen, Nancy Lovejoy, Peggy Barger, Kim Plaisance. ROW 3: Jackie Whiteman, Susie Timmons, Tom Horton, Debbie Phemister, Phil Cheeseman, Freeda Cook, Donna Miller.

NFL and Speech Club Plan Active Year

A long, cold bus ride is a familiar experience for most Speech Club members. The bus rides were usually to distant schools to participate in Speech Tournaments. By taking part in the tournaments, a member can accumulate points towards a total of twenty-five, which enables the Speech Club member to belong to the National Forensic League. The National Forensic League is a national speech honorary for high school students.

Speech Club has also for the past two years produced a Children's Theatre at Christmas time. This year's play was "The Magic Nutcracker," produced by Portland High students and directed by Sharon Collins.

FRONT ROW: Karen Clemens, Pam Bowen, Janell Theurer. ROW 2: Miss Jett, Donna Miller, Peggy Barger, Nancy Lovejoy. ROW 3: Fred Karrasch, Hugh Hanlin, Sharon Collins, Freeda Cook, Debbie Phemister, Phil Cheeseman.

Latin Students Join JCL

Under the leadership of their new adviser, Mrs. Sutton, Junior Classical League members enjoyed a full year of activities. Formed for the purpose of furthering interest in Ancient Rome, JCL allowed its members to participate in the formal initiation of new members and the annual Roman Banquet as well as taking food and gifts to a needy family at Christmas.

Gary Runyon performs a sacred service at JCL initiation.

FRONT ROW: Dean Miller, Stan Cassel, Mike Medler, Mark Johanning, Jeff Badders, Mark Tatman, Hap Smith, Gary Runyon, Mark Fitzpatrick, Jeff Wehrly. ROW 2: Sharon Hartzell, Jan Foster, Joan McLaughlin, Sue McLaughlin, Barb Flesher, Kathy Fraser, Ruth LeMaster, Lynn Dunmoyer, Bonnie Barrett, Marilyn Lybarger, Susan Hummer, Connie Theurer, Mrs. Sutton. ROW 3: Laura Bogard, Nancy Lovejoy, Margo Shufelt, Cathy Flauding, Kerry Councilman, John Boggs, Peggy Dann, Jane Gaskill, Bev Richardson, Nan Walker, Nancy Wetendorf, Nancy Turner, Mary Ellen Theurer. ROW 4: Jackie Whiteman, Freeda Cook, Ruth Griesinger, Sharon Miller, Louise Ronald, Jane Klopfenstein, Debi Lingo, Sharilyn Williams, Rose Ludy, Julie Nesbitt, Nancy Heniser, Brenda Runyon, Melanie Bowen, Debbie Loy, Ann Kraus. ROW 5: John Isenhart, Kent Garringer, Curt Smith, Doug Smith, John Eagleson, Jan Gillespie, Earl Reitenour, Kay Snyder, Linda Morrical, Gayle Smith, Bonnie Myron, Debbie Noble, Judy Beach.

FRONT ROW: Mark Fitzpatrick, Cindy Glentzer, Linda Betz, Barbara Sanderlin, Kris Beck, Mary McCrory, Charlotte Smith, Mrs. Stephens. ROW 2: Mike Slusser, Robbie Schenck, Stan Cassel, Bill Rathbun, Diane Hummer, Carol Hough, Melanie Jack, Carolyn Gagle, Nancy Koegel, Virginia Gillum, Diana Wyrick. ROW 3: Tom Hutson, Butch Gray, Jeff Beach, Roger Fuelling, Mike Eads, Steve Eggert, Pete Minnich, Craig Haffner, Gary Fifer, Mike Teeters.

Spanish Club Leads a Busy Life

Spanish Club started the year with a combination initiation Halloween party at the home of Mike Eads. At Christmas, gifts were taken to the County Home, where the club presented a Christmas play. In the spring, Mrs. Stephens plans to take the club to Indianapolis to have dinner at the Spanish Villa. This summer four Spanish Club members will accompany Mrs. Stephens on a tour of Europe, visiting Spain, France, England, Switzerland, and Portugal.

FRONT ROW: Jane Gaskill, Linda Weaver, Karen Boise, Kathy Lewis, Rosemary Grissom, Nila Grunden, Debbie McKinley. ROW 2: Peggy Dann, Barb Schmidt, Linda Morehouse, Valerie May, Linda Coon, Nancy Barnett, Nancy Lovejoy. ROW 3: Sarah Nixon, Sheila Jones, Susan Freeman, Helen Shaver, Nancy Stultz, Darlene Hummer, Carol Morehouse, Nancy Wallischeck, Debra Henry, Roberta Mills. ROW 4: Kendall Bush, Mike Vold, Tom Smith, Steve Starlin, Steve Gillett, Randy LeMaster, Clark Canada, Mark Brackman, Harold Henderson.

FRONT ROW: Debbie Lingo, Vivian Coats, Ginny Badders, Karen Clemens, Marla Menchhofer, Mary Jane Smith, Pam Bowen, Simone Simons, Bob Chiddister. ROW 2: Jackie Myers, Penny Horine, Nancy Sanderlin, Janell Theurer, Margo Shufelt, Sharon Collins, Sheila Garner, Pam Pierce, Linda Coon, Peggy Nowlin, Charles Rupe. ROW 3: Mrs. Van Dyke, Nancy Twigg, Jim Chiddister, Phil Cheeseman, Sally Spahr, Gloria Snyder, Audrey Nowlin, Mike Teeters, Bob Sours. ROW 4: Cathy Thornburg, Tom Horton, Debbie Phemister, Zoe Mumby, Nancy Jenney, Louise Ronald, Mike McKee, Doug Stephens, Bruce Stephenson, Roger Gillespie.

Le Cercle Français Has Fun with French

At the first meeting in the fall, Le Cercle Français initiated all of the new members. The Christmas meeting consisted of a joint meeting with the Winchester French Club, and in March Nong told the club about her native country, Thailand. In the spring, club members planned a trip to Indianapolis to have dinner at Rene's, a French restaurant. French Club members are also working on their annual picnic with the Spanish club and JCL, to be held in May. They're proving French is both fun and interesting.

French Club members make badges for Club Day.

Largest Math-Science Club Ever

The Science-Math club began the year's activities with a trip to the Junior Academy of Science at IU. Betty Settle was chosen Co-winner of the Best Girl Scientist award. Guest speakers presented talks at meetings and all members were invited to tour the Taylor Science facilities.

Our greatest project was the county science fair. Two-hundred and thirty entries made this the largest science fair ever conducted for the county schools. Betty Settle also received the honor of state finalist in the Westinghouse Science talent search and received Honorable Mention.

FRONT ROW: Karen Clemens, Sharon Collins, Mark Tatman, Bill Schoenlein, Kim Plaisance, Pam Bowen. ROW 2: Judy Foltz, Susan Hill, Bonnie Myron, Betty Settle, Nancy Jenney, Debbie Lingo, Peggy Dann, Mindy Williams, Nancy Bosworth. ROW 3: Judy Beach, Louise Ronald, Steve Eggert, Jim Chapman, Mark Fitzpatrick, Dean Miller, Bill Rathbun, Gary Bosworth, Mr. Smith. ROW 4: Mr. Freemyer, Doug Stephens, Cindy McDaniel, Rex Mark, Dick Kunkle, Earl Reitenour, Curt Smith, Steve Gillett, Mike Eads, Harold Henderson.

FRONT ROW: Kathy Fraser, Nancy Heniser, Georgia Dimmick, Kerry Councilman, Julie Nesbitt, Rose Morehouse, Debbie Henry, Peggy Crump, Sharon Miller, Marilyn Shreeve, Cheryl Timmons. ROW 2: Debbie Shreeve, Diana Sager, Phil Cheeseman, Fred Karrasch, Gary Sanders, Charles Adams, Bruce Stevenson, Steve Starlin, Cindy Glentzer. ROW 3: John Butcher, Gary Stephens, Hugh Hanlin, Doug McBride, Ron Brymyer, Mike Vold, Roger Locker, Mike McAfee, Mr. Settle, Bob Bell. ROW 4: Dennis Franklin, Bruce Wagner, Tom Banta, Todd Bynum, Mike Ashley.

FFA Promotes Leadership

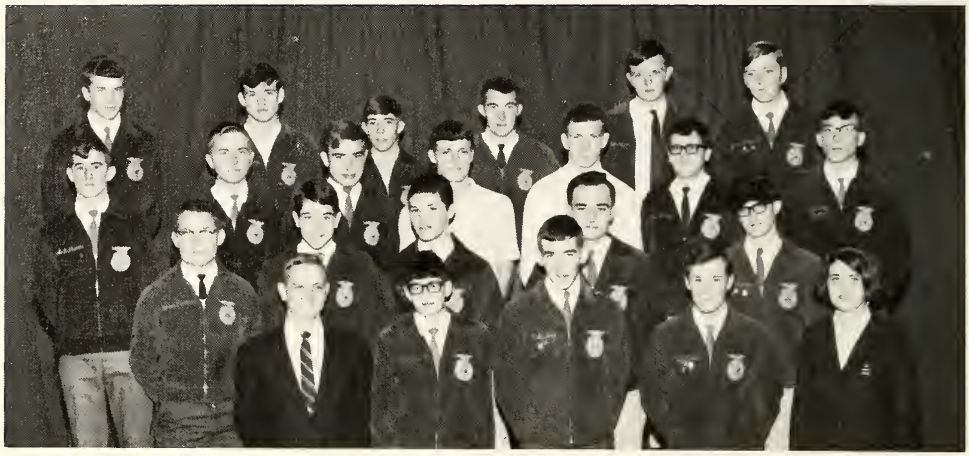

FRONT ROW: Mr. Lyons, Dave Confer, Mike Loy, Clifford Moser, Sharon Collins. ROW 2: Greg Hummel, Bob Bell, Lonnie Stout, Phil Whitenack, Larry Phillips. ROW 3: Robert Gillum, Larry Betz, Jim Shawver, Terry Rigby, Burt Sipe, Dale Heidy, Kenny Miller. ROW 4: Jim Sipe, Dave Wolford, Mark Zeiler, Mike Alberson, Don Whitenack, John Wagner.

Don Whitenack explains the law about slow-moving vehicles.

The Future Farmers of America is comprised of regularly enrolled Vocational Agriculture students and their sponsor, Mr. Lyons. Each member begins his first year as a first degree Greenhand; after he completes the first year and the minimum requirements, he becomes a second degree Chapter Farmer. Only 2% of the FFA members in the state qualify for the third degree which is called Hoosier Farmer. This requires a good supervised farming program and leadership qualities. Three PHS students, Don Whitenack, Terry Rigby, and Clifford Moser have been nominated for Hoosier Farmer. The fourth degree, called the American Farmer, calls for a very well-established program.

Throughout the year the FFA sponsors community service projects, scholarship projects, and earnings and savings projects. They also have an annual Parent-Son Banquet. The FFA promotes leadership and sets a goal for each member that is just beyond his grasp.

Carol Hough, Miss GAA, shows her skill.

G.A.A. Competes State-Wide

The Girls Athletic Association's motto, "A girl for every sport and a sport for every girl," was carried out this year with a full schedule of activities. The girl's volleyball team took third in the District Volleyball Tournament. GAA also competed in the state track and gymnastics meets. GAA members with an accumulation of a required number of points earn pins, letters, sweaters, and after acquiring 35 points a senior member receives a plaque and may attend "Plaque Day" at Indiana University.

Nancy Lovejoy demonstrates skill as Sandy Chaney shows what can sometimes result.

FRONT ROW: Mrs. Gough, Linda Philips, Ginny Badders, Barbara Sanderlin, Nancy Barnett, Pam Wolford, Diane Bricker, Sandy Chaney, Carol McKee, Nancy Wolford. ROW 2: Lana Frasher, Pam Myers, Charlotte Jutte, Debi Lingo, Linda Weaver, Sharilyn Williams, Marilyn Towell, Billie Long, Carolyn Bailey, Linda Marshall. ROW 3: Joyce Ineichen, Sheila Jones, Carol Hough, Nancy Wallischeck, Nancy Lovejoy, Debi Noble, Judy Arner, Debbie Shreeve, Betty Pfennig, Linda Noble. ROW 4: Charlotte Smith, Helen Shaver, Susie Timmons, Janet Flesher, Becky Rook, Vickie Gibson, Georgia Dimmick, Susan Hill, Patty Markley, Cathy Bisel.

THE W ARD SHIFT-IN

ACADEMIC

FRONT ROW: Orla Campbell, Glenn McCord, Dorsey McAfee, Wayne Hobson. ROW 2: Hugh Miller, William Pfennig, Russel Pursiful.

Administration Hands Down Decisions

School Superintendent Mardy Logan

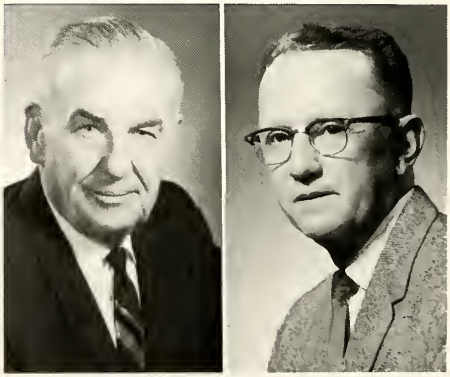

Assistant Superintendents Charles Salisbury and B. J. Koch.

Mr. H. S. Brubaker served as principal of Portland High School for his twenty-seventh year. Frequently called "the backbone of the school," Mr. Brubaker's leadership, plus cooperation with his students and faculty, has won him respect from students and community alike. His understanding and guidance have led students into all fields of success.

The school board and Mr. Logan, who announced that this is his final year for serving as superintendent of schools for Jay County, have been working hard on plans for new facilities. The new facilities being planned include new elementary schools throughout the county. Mr. Koch and Mr. Salisbury, assistant superintendents since 1964, have also been busy helping the young people of the area by improving the schools and equipment. Mr. Logan, together with his assistants, has done a fine job serving the community. We salute Mr. Logan for years well spent.

Mrs. Marlyn Robbins acts as secretary to Mr. Brubaker and keeps records for the school with the help of her new assistant, Mrs. Mary Catharine Blunk.

Mr. Stucky keeps up with changing educational trends.

Beginning their first full year as guidance counselors, Mr. Ned Stucky and Mrs. Berniece Van Matre help us understand our abilities and plan our futures. They use three types of guidance; vocational, personal, and curriculum planning. Their jobs also include testing for aptitude, school ability, and achievement. All students appreciate their true concern and excellent help.

Berniece Van Matre help us

Students Look to New Counselors

BERNIECE VAN MATRE--A.B., M.A., Ball State University, came to PHS in 1959, Guidance.

NED STUCKY--B.S., Taylor University, Miami University, came to PHS in 1967, guidance, Cheer Committee adviser.

Business Prepares Us for Future Work

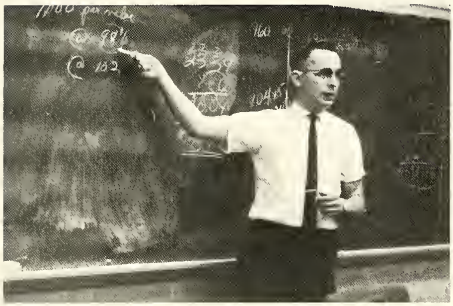

"Don't worry. There's an answer to every problem."

Typing, Shorthand, Bookkeeping, Business Law, Business English, Business Arithmetic, and Office Practice are courses offered annually in the Business Department. Most students discover that basic training in these clerical skills proves to be beneficial throughout their lives. This training provides help in college, business work, or any other occupation. An interested student may receive all of the courses he needs for a commercial major.

BERNICE GIBBLE--B.S., M.A., Ball State University, George Washington University, came to PHS in 1940, Business Department Chairman, Cheer Committee advisor, Pep Club advisor, PHSpirit advisor, Journalism adviser.

LINDA CLINE--B.S., M.A., Ball State University, came to PHS in 1962, Commerce, Student Council advisor.

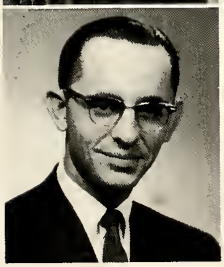

CHARLES SMITLEY--B.S., M.A., Indiana Central College, Ball State University, came to PHS in 1958, Commerce.

"Practice makes perfect, Mike!"

English Helps Everyone

Ginny Badders gets help from Mrs. Takats, a student teacher under Miss Jett.

ETTA JETT--B.S., Indiana University, Ball State University, came to PHS in 1965, English, Speech Club and NFL advisor, class play director.

Miss Jett's fourth period sophomore English class works on extra reading.

PAULA ROOSE--B.S., Purdue University, Ball State University, came to PHS in 1965, English.

MARTHA ANNE FOREMAN--A.B., Hanover College, came to PHS in 1961, English.

Mr. Cox explains a story to his English students.

"Tomorrow, and tomorrow, and tomorrow,
Creeps in this petty pace from day to day
To the last syllable of recorded time."

So goes MACBETH, for all senior English students who studied Shakespeare this year. Second semester Speech students also studied Shakespeare, but their play was KING LEAR. JULIUS CAESAR gave sophomores an introduction into world literature.

BEVERLY PRIEST--A.B., Earlham College, Ball State University, came to PHS in 1962, English.

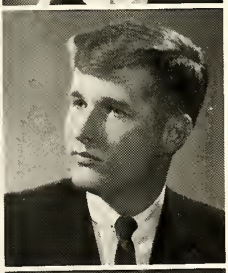

JIM COX--B.S., Ball State University, Indiana University, came to PHS in 1967, English and History.

JOAN COUNTRYMAN--B.S., M.A., St. Lawrence University, Ball State University, came to PHS in 1963, English, TYPHOON and WRITER'S CORNER advisor.

ELSIE ZUERCHER--A.B., M.A., Indiana University, Ball State University, came to PHS in 1952, Library.

Mrs. Zeurcher, head librarian, and Sheila Weatherhead, a student librarian, confer on a magazine slip.

History Students Acknowledge the Past

IRIS LONGLEY--B.S., M.A., Ohio State University, Ball State University, came to PHS in 1952, Social Studies, Student Council adviser.

The Social Studies Department guides us in understanding our relationship with the world around us.

World History, taught by the head of the department, Mrs. Longley, is highly recommended for all college-bound students. The course begins with prehistoric man and continues through the Middle Ages to the present.

Class discussion is a major part of World History.

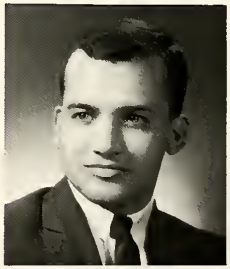

WAYNE LUTTRELL--B.S., Ball State University, came to PHS in 1965, Social Studies; Cheer Committee adviser, Student Council adviser.

NINA SCHAFER--B.A., M.A., Arizona State College, came to PHS in 1967 for 12 weeks, Social Studies.

Mr. Meinerding is often questioned as to the HOW and WHY of U.S. History.

Mr. Luttrell draws chuckles from his students.

Mr. Sherrow often ponders Seniors' questions.

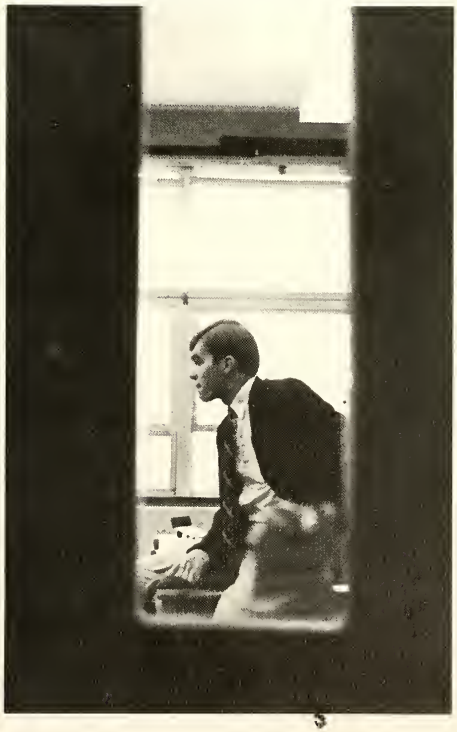

TOM MEINERDING--B.S., Ball State University, came to PHS in 1967, Social Studies.

GENE SHERROW--B.S., Ball State University, came to PHS in November, 1967, Social Studies.

Arts Create and Develop

Art class uses clay creatively.

The purpose of Industrial Arts is to give each student a knowledge of the various aspects of industry in such areas as electricity, electronics, woodworking, machine shop, welding, and crafts. It involves manual dexterity as well as book work.

Students received their own books for the first time this year. Each six weeks every pupil was given a building assignment. Working on these assignments helped to prepare the students for a career by teaching basic skills.

The purpose of Art Appreciation is to expose the students to the history of art, and to give the students a chance to develop their own talents.

Mr. Stump demonstrates electrical repairing.

IRIS MYERS--B.S., M.A., Ball State University, Columbia University, came to PHS in 1946, Art.

MARK STUMP--B.S., Ball State University, came to PHS in 1963, Industrial Arts, gymnastics, track, cross country coach.

JERRY C. BECK--B.S., M.A., Ball State University, came to PHS in 1960, Industrial Arts, Mechanical Drawing.

Diversified Cooperative Education

Jay Dee Michel stocks up for an education.

HOWARD C. BERRY--B.S., M.A., Bowling Green University, came to PHS in 1946, Industrial Arts, Cheer Committee adviser, DCE adviser.

D.C.E. students have found that learning and earning go hand-in-hand. One-half of the D.C.E. student's day is spent gaining experience in a vocation and the other half is spent in the classroom. Even though Mr. Berry's position as head of the D.C.E. program ends this year, the Diversified Cooperative Education program will continue to be an important part of the curriculum at P.H.S.

Sandy Addington, Jay Garment; Maurice Alsip, Hardy Chevrolet; Cecil Ballard, Haynes Mill; Sandy Chaney, Jay Co. Hospital; Bill Dann, Marsh Foods; Wilma Dunmoyer, Peoples Bank; Peggy Gaskill, Jay Co. Hospital; Bob Green, Hardy Chevrolet; Tammy Green, Jay Co. Hospital; Dennis Harmon, Maitlen-Theurer; Lee Ann LeMaster, Jay Co. Hospital; Ronald Marshall, Krogers; Don McGraw, Williams Auto Parts; Jay Dee Michel, Ludwigs; Cliff Moser, Haynes Mill; Cathy Prescott, Jay Co. Hospital; Linda Rigby, Olson's Flower Nook; Randy Sharp, Graphic Printing; Dewayne Shaver, Price Imp.; Joyce Shauver, Jay Co. Hospital; Keith Shauver, Justin Schafer Co.; Kenny Shull, Dr. Dimmick; Jerry Stoner, Marsh Foods; Bruce Street, Charlie's Mobil; Judy Watson, Jay Co. Hospital; David Wolford, Maitlen-Theurer.

Portland members of the D.C.E. club.

New Band Director Renews Enthusiasm

With a game between the WOWO Air Aces and the faculty, candy sales, and donations from various area organizations, the Portland High School Band eagerly tried to raise funds for purchasing new uniforms. Their other activities included performing at Purdue Band Day, holding Mid-Winter and Spring Concerts, and providing spirited music at ball games.

Robed Choir, led by Mr. Harrod, sang at Lions Club, performed at various concerts, and participated in school convocations. Harmonizing in old barbershop quartet style, the "Barber-Shoppers", a group of 15 boys, provided music for area clubs.

R. DALE HARROD--B.M., M.M., Butler University, Indiana University, came to PHS in 1955, Music, Robed Choir and chorus director.

JACK WELKER--B.S., M.A., Earlham College, Miami University, Ball State University, came to PHS in 1967, Instrumental Music, High School Band (Concert and Marching), Stage Band.

The new band uniform is modeled by Janell Theurer.

Robed Choir Provides Programs

FRONT ROW: Peggy Barnett, Karen Clemens, Sharon Collins, Leslie Councilman, Peggy Barger, Margo Shufelt, Candy Brackman, Patty Bibler, Fred Karrasch, Mr. Harrod. ROW 2: Sue McLaughlin, Susie Ware, Melanie Jack, Diane Hummer, Donna Miller, Judy Foltz, Linda Clutter, Tim Koon, Roger Locker. ROW 3: Georgia Dimmick, Bonnie Myron, Chris Funk, Kent Garringer, Mike Vold, Mark Zimmerman, Gary Sanders, Bruce Stephenson, Tom Horton. ROW 4: Wanda Towell, Mindy Williams, Melinda Heston, Charlotte Jutte, Linda Koon, Debbie Henry, Janell Theurer, Sarona Matthews, Diane Imel, John Isenhart.

FRONT ROW: Steve Eggert, Phil Cheeseman, John Boggs, Mark Fitzpatrick, Cindy Rockwell, Ginny Peterson, Karen Boise, Marla Menchhofer. ROW 2: Mike Ashcraft, Linda Weaver, Connie Theurer, Bev Richardson, Melanie Bowen, Marilyn Towell, Jean Turner. ROW 3: Doug Smith, Diana Ritter, Ruth Griesinger, Nancy Turner, Louise Ronald, Kris Knapschafer, Nancy Stultz. ROW 4: Ron Breymier, Nan Montgomery, Simone Simons, Jane Klopfenstein, Debi Lingo, Pam Bowen.

Math-Science Offers Challenge to PHS

Knowing the fundamentals of a slide rule is a necessity in Chemistry, says Jeff Badders.

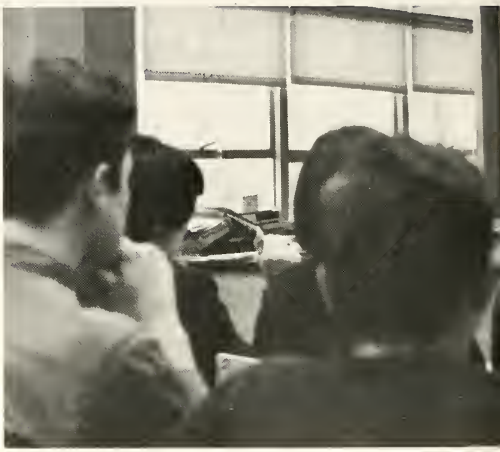

Patience is a necessary virtue in a teacher.

ROBERT FREEMYER--A.B., M.E., Capitol University, Miami of Ohio University, came to PHS in 1956, Mathematics, Math-Science Club adviser, faculty business manager.

RALPH SETTLE--A.B., M.A., Ball State University, Indiana University, Butler University, came to PHS in 1941, Physics, Chemistry, Math-Science Club adviser.

HAROLD SMITH--B.S., Ball State University, came to PHS in 1965, Mathematics, Hi-Y adviser, Math-Science Club adviser, senior class sponsor.

Students

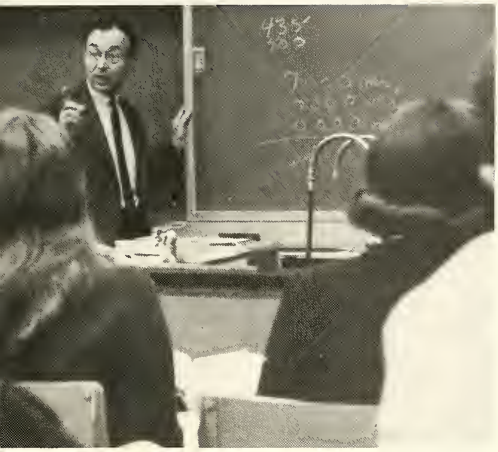

Attentive students listen carefully as Mr. Settle explains a problem in Physics Class.

Mr. Freemeyer helps two of his students, Larry Lee and Jan Gillespie, with a difficult problem in Advanced Mathematics.

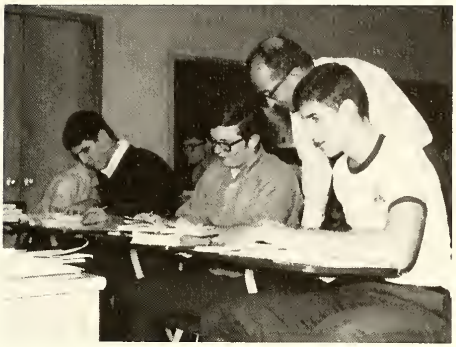

For the first time, Chemistry and Fifth Semester Algebra were offered in summer school last summer. Chemistry students started class at seven in the morning and continued for four hours. The Algebra students studied such things as probability and solid geometry. Despite the whirring fans needed to curb the heat, most of the students will agree that it was a very worthwhile eight weeks.

What goes up . . .

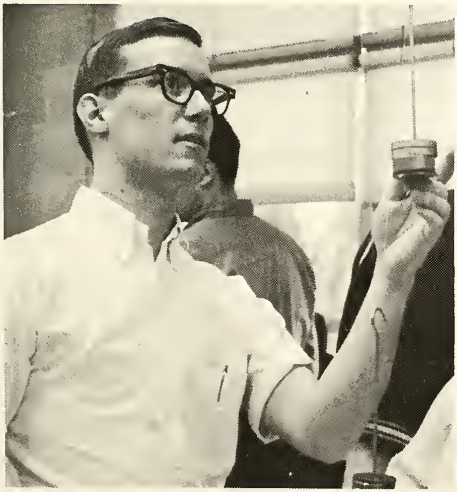

Must come down.

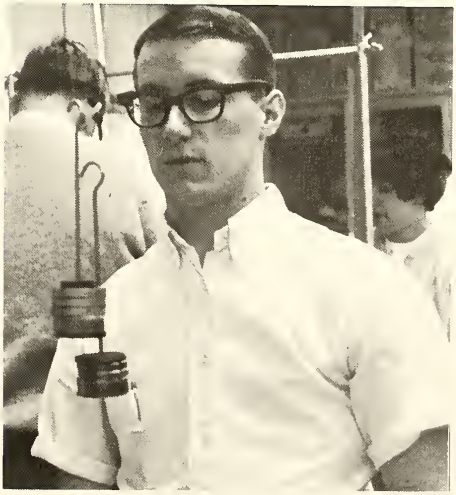

Languages Are Challenging

An increasing number of Portland High students are continuing the study of language in college, due to the experience and teaching of our foreign language teachers.

Mrs. Sutton, who helped us in understanding ancient Rome, has traveled in Italy.

In French, Mrs. Van Dyke led us in oral and written work. Stories of her recent trip to France made the class more interesting.

Mrs. Stephens, our new Spanish instructor, will tour Spain next summer.

From their experiences we gained insight into the countries' history and culture.

French students examine map of Paris.

MARGUERITE VAN DYKE --A.B., M.A., Ball State University, Indiana University, Purdue University, Earlham College, University of Grenoble, France, Laval University, Quebec, came to PHS in 1954, French, Le Cercle Francais advisor.

DONNA STEPHENS--B.A., Ball State University, came to PHS in 1967, Spanish Club adviser, Spanish.

SARAH SUTTON--B.S., Bowling Green State University, MAT Miami University, came to PHS in 1967, Latin, JCL adviser.

Mrs. Van Dyke guides her students during third year French Class.

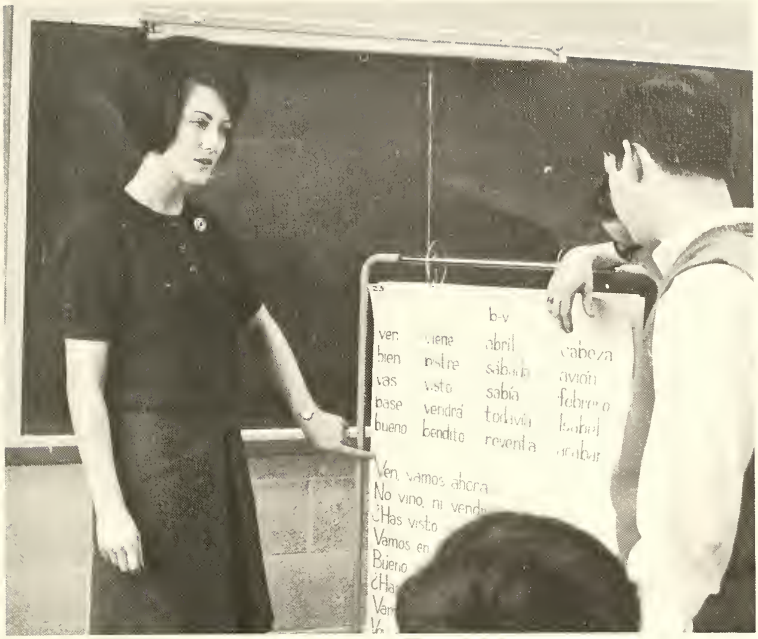

Pronunciation charts are useful tools in second year Spanish, taught by Mrs. Stephens.

Mrs. Sutton is enjoying her first year at PHS.

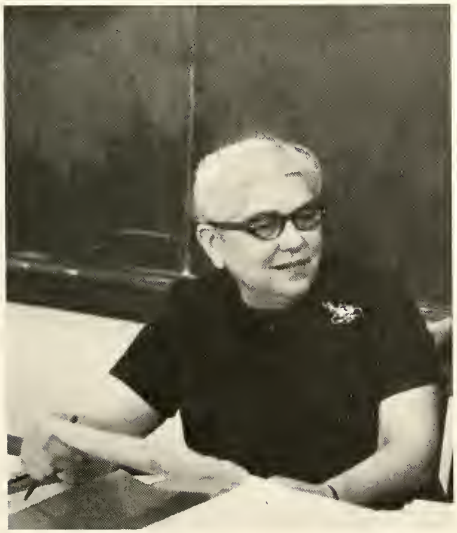

Maps help students understand the influence of Latin.

Home Economics Proves To Be Practical

Mrs. Finch and Mrs. Saxman reign in the Home Economics department.

The clothing classes learn to choose the material and patterns most suitable for each girl.

Home Nursing and Home Management show prospective mothers and wives how an ideal home should be run, as well as how to rear an unspoiled child.

Mrs. Finch is testing the results of her foods class.

An explanation about ol' George is given by Mrs. Saxman in Health class.

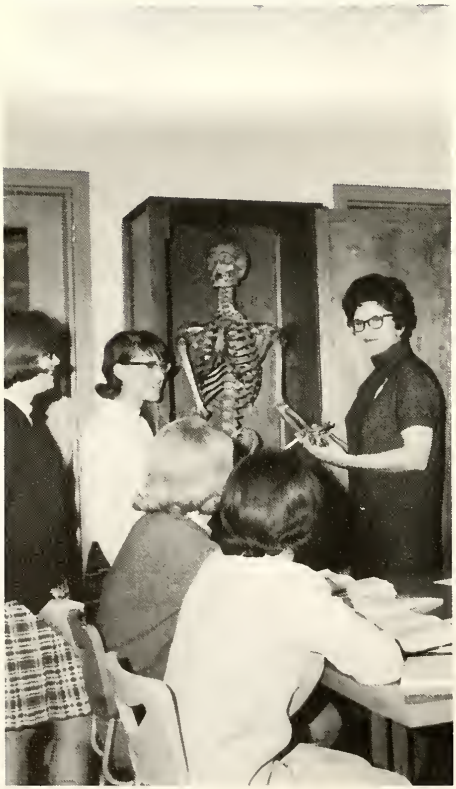

JANET FINCH--B.S., M.A., Miami University, Earlham College, Indiana University, Ball State University, Purdue University, came to PHS in 1957, Home Economics, Y-Teen advisor.

CLELA SAXMAN--B.S., M.A., Ball State University, came to PHS in 1958, Home Economics, Y-Teen advisor.

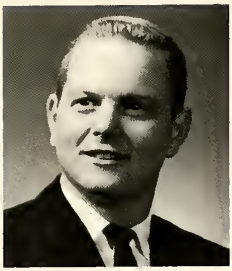

ROBERT LYONS--B.S., Purdue University, came to PHS in 1960, Vocational Agriculture, FFA advisor.

For Mark Zeiler judging livestock is an important part of Ag class.

Ag Class Prepares Future Farmers

In the Vocational Agriculture class, taught by Mr. Robert Lyons, boys learn more about the field of agriculture to prepare them for a future in that area. Throughout the year the boys learn to keep records for farm business analysis. To qualify for this course, the boys are not required to live on a farm but must be employed on a farm and complete agricultural projects to learn by doing.

Enthusiastic Mr. Lyons reigns over his orderly classroom.

F.F.A. boys receive the seeds they sell as one of their fund-raising projects.

Coaches Contend in Classrooms

"And the gas mixture goes in here,"

"Watch the birdie, girls,"

PAT GOUGH--B.S., Ball State University, came to PHS in 1967, Physical Education, GAA and Pep Club sponsor, Cheer Committee adviser.

HAROLD SCHUTZ--B.S., M.S., Indiana Central College, Ball State University, came to PHS in 1956, Athletics, Physical Education, basketball, baseball, and football coach, senior class sponsor.

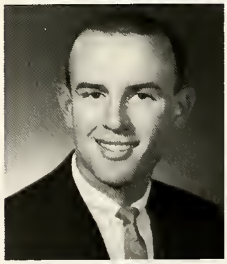

JOHN ENGLE--B.S., Ball State University, came to PHS in 1965, Physical Education, Health, Business Education, Student Council adviser, junior class sponsor.

GLENN BRYANT--B.S., M.A., Manchester College, Ball State University, came to PHS in 1956, Driver's Education, Social Studies, football coach, junior class sponsor.

FRED MANN--B.S., Manchester College, Ball State University, came to PHS in 1966, Driver's Education, senior class sponsor.

Teaching a variety of subjects ranging from Mr. Bryant's World Geography to Mr. Schutz's Health class, coaches are found in the classroom and driving car as well as the gym.

Mrs. Gough, newest member of the coaching staff and in her first year of teaching, taught both Jr. High and High School girls' Physical Education and sponsored GAA.

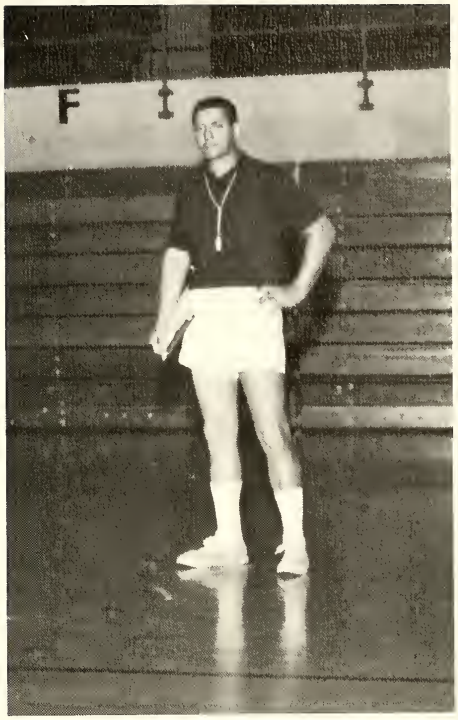

Mr. Schutz spends much of his time coaching in the gym.

"Sit up and take the wheel," says Marla Menchhofer.

"Quarter-eagle is for Engle!"

20
52

24
85
51

SPORTS

Baseballers Complete Winning Season

FRONT ROW: Kit McClung, Jeb Bubp, J. C. Wells, Mike Ashley, Todd Bynum. ROW 2: Coach Schutz, Mike Medler, Bill Rathbun, Allen Morrical, Mark Tatman, Mgr. Cecil Goubeaux, Tom Hutson, Ron Evans, Greg Bailey, Asst. Coach John Engle.

The Panthers completed another successful season with a second in the EIHSBL, third in the MVC, and runner-up in the EIHSBL tournament, being defeated 8--7 by Mississinewa in the final game.

Mike Ashley, Jeb Bubp, and Kit McClung all made the MVC first team. Named to the second team in the MVC were Ron Evans and J. C. Wells.

At the baseball banquet awards and trophies were presented. The Senior lettermen, who were Mike Ashley, Jeb Bubp, Todd Bynum, Ron Evans, and J. C. Wells all received their letter jackets. Co-captains were Jeb Bubp and J. C. Wells. The MVP was Mike Ashley. J. C. Wells received the batting trophy. Underclassmen receiving letters were Allen Morrical, Tom Hutson, Mark Tatman, Greg Bailey, Kit McClung, Bill Rathbun, and Mike Medler. Cecil Goubeaux received a manager letter.

	P	T
Winchester	6	3
Winchester	12	11
Redkey	1	4
Eastbrook	2	7
Lancaster Central	5	12
Royerton	10	1
Pennville	17	5
Bryant	12	2
South Adams	7	1
Eastbrook	2	3
Redkey	4	6
Mississinewa	10	1
Royerton	0	2
Lancaster Central	6	7
Monroeville	1	6
Mississinewa	2	6
Pennville	15	2
Bryant	8	0
South Adams	2	1
Winchester	4	3
Winchester	11	0
EIHSBL Tourney		
Marion Bennett	3	1
Montpelier	8	7
Redkey	4	3
Mississinewa	7	8

Record: 15-10

FRONT ROW: Butch Gray, Jeff Wehrly, Pete Smith, and John Boggs. ROW 2: Mike Bush, D. J. Bisel, Dave Chase, Mark Tatman, Kit McClung, Mike Loy, Steve Jackson, and mgr. Cecil Goubeaux. ROW 3: Todd Bynum, Mark Hearn, Mike Ashley, Mike Poling, Jeb Bubp, Jan Gillespie, and Allen Morrical.

Panthers Win Sectional

Butch Gray gets timely hit in sectional game.

The Panthers began their baseball season early in May with four pre-season games, including a double header with the Marion Giants. In the Sectional the Panthers won their opener over South Adams by a 4--3 margin, then beat Monmouth 10--0 to play in the finals. The team won the final match against Decatur by a 4--3 margin. After winning the Sectional the Panthers traveled to Richmond to play in the Regional. They lost in their final game to Selma, being edged out by a 4--3 margin.

Football Record Does Not Tell the Whole

Tom Green gets aid from Dr. Fitzpatrick after an injury.

Coach Glenn "Bear" Bryant finished his 12 years at the helm of the Panther football team. In the past 12 years Coach Bryant's teams have won 62, lost 43, tied 3. Bryant will remain at Portland as a teacher and will serve as Portland Park Superintendent.

The 1968 edition of the Portland Panthers was the first successful team in the past three years. The Panthers ended the season with a 6-4 record and second in the MVC. They started off the season by shutting out their first two opponents and winning the next three games. In two of these games the Panthers, for the 1st time, beat Hagerstown as well as Ole Miss, a team that we had not beaten since 1958.

The next five games spelled disaster for the Panthers as they won only 1 of the 5 games. The Panthers not only had to face the opponents, but also the unseasonable weather. The team was rained out in the Hartford City game, which was rescheduled, and the team came through with a 34 - 0 victory.

Making the post-season MVC-conference were first team members Steve Arnold, Bruce Street, and Tom Green. Also making the conference on the second team were Doug Stultz, J. C. Wells, and Jeff Haver.

Story

FRONT ROW: Mark Fitzpatrick, Lonnie Stout, Hap Smith, Brad Glentzer, Kit McClung, Jeff Badders, Kendall Bush, Mgr. Jon Haffner. SECOND ROW: Arty Jordan, J. C. Wells, Steve Arnold, Bruce Street, Butch Gray, John Lingo, Jeff Haver, John Boggs. THIRD ROW: Phil Witenack, Jeff Montjoy, Jim Meinerding, Tom Green, Mike Medler, Bob Sheffer, and mgrs. Jim Smetana and Steve Eggert. FOURTH ROW: Ron Evans, Don Whitenack, Earl Reitenour, J. D. Michel, John Eagleson, Doug Stultz, John Bell, Mgr. Don Ford. FIFTH ROW: Asst. Coach John Engle, Coach Harold Schutz, Coach Glen Bryant, Asst. Coach Fred Mann, Asst. Coach Sam Shoemaker.

East Brook	42	0
South Adams	27	0
Hagerstown	14	12
Bellmont	40	6
Mississinewa	27	2
South Adams	14	22
Winchester	9	13
Bluffton	7	14
Hartford City	34	0
Delta	6	13

Record: 6-4

"We told you it was too muddy!"

FRONT ROW: Phil Rowles, Dave Herstad, Jack Freeman, Tom Smith, Tom Banta. ROW 2: Stan Gibson, Richard Daugherty, Coach Stump, Phil Cheeseman, Mike Ashley, and Dean Miller, Student Manager.

Individuals Provide Top Performances

Most Valuable Player, Tom Banta, finishes another rough race.

	P	T
South Adams	20	37
Fort Recovery	20	39
Winchester	26	30
Muncie Southside	51	43
Muncie Burris	51	31
Hartford City	15	47
Dunkirk	26	82
Redkey	26	41
Monroe Central	26	51
Bluffton	38	19
Bryant	36	48
Union City	36	19
Eastbrook	36	52
Royerton	36	34
MVC		5th
Burris Invitational		4th
Limberlost		6th
Sectional		13th

The Portland Cross Country team came through with another winning season under the leadership of Coach Mark Stump. Compiling a 9 won 4 lost record, they were paced by Tom Banta, Junior, who was chosen Most Valuable Player, and Phil Rowles, Senior, who was elected captain. Phil Rowles was the only Senior receiving a letter jacket.

Underclassmen receiving letters were Phil Cheeseman, Tom Smith, Tom Banta, Jack Freeman, Stan Gibson, Dave Herstad, and Richard Daugherty. Dean Miller received a manager's letter.

Panthers lead way against Bryant.

"Only a mile and a half to go!"

Panthers leaving for the Sectional.

FRONT ROW: Kent Younts, Chuck Wimmer, Phil Cheeseman, Coach Mark Stump, Ed Ayers, Stan Cassel, and Rick Traxler. ROW 2: Steve Arnold, Tim Koons, Jim Franks, Larry Phillips, Gary Bosworth, Steve Sager, Jack Dann, Lyle Beach, and Clark Canada.

	P	T
Southport	70	83
Madison Heights	49	105
North Central	58	96
Anderson	86	68
Wabash	73	80
Hoagland	93 1/2	60 1/2
Wabash	59	90
Hoagland	91	62
North Central	59	95
Angola	75	79
Anderson	65	67
Sectional Meet	4th Place	

The Portland Panther Gymnasts finished the season with a 3-8 season and a fourth place in Sectional Meet at Wabash. The team was led by seniors Steve Arnold, Larry Phillips, Tim Koons, and Gary Bosworth. The PHS Gymnasts to qualify in the State Meet at Warren Central were Steve Arnold and Larry Phillips with Arnold taking eleventh place on the parallel bars.

After the season, awards were presented to members of the team at the annual banquet. Steve Arnold was awarded both the M.V.P. award and team captain.

Senior Tim Koons works out on trampoline.

MVP Steve Arnold displays skill and strength on parallel bars.

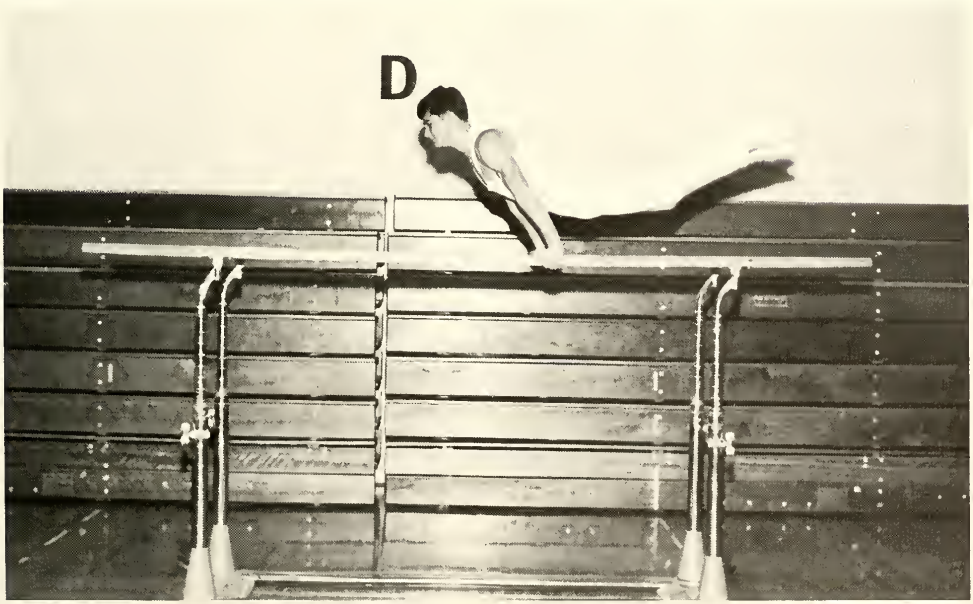

Panthers Capture Sectional

Riding on the success of eight experienced Seniors, the PHS cagers finished with a 13-11 record. Of the eleven games lost, eight were lost by only a nine point margin. The Panthers also finished the season with a hard-fought 3-1 MVC record which gave them a first in the conference, tying with Delta and Mississinewa. Panthers making the conference first team were Todd Bynum and Mike Poling while Jeb Bubp made Honorable Mention.

On the way to their Sectional victory, after a hard fought game, they demolished Pennville. In the Semi-final game they beat a very tough Montpelier team. In the Championship game, they settled who was number one in the county by handing Bryant their first defeat by an Indiana team.

In the Regional, the Panthers played a highly talented Anderson Madison Heights team which defeated the Panthers by a twelve point margin.

At the Annual Basketball Banquet awards were presented to the following varsity players: MVP Mike Poling; Co-Captains Mike Ashley, Jeb Bubp, and Todd Bynum; and Best Defensive Player Jan Gillespie.

SCOREBOARD

	P	T
Redkey	83	68
Dunkirk	89	65
Dekalb	61	63
Hagerstown	40	42
Monroe Central	63	52
Montpelier	67	76
Union City	79	52
Hartford City	77	58
Mississinewa	70	68
Adams Central	80	53
Alexandria	78	87
South Adams	65	60
Marion	61	78
Bellmont	60	68
Bluffton	62	68
Delta	44	68
Eastbrook	63	58
Winchester	64	61
Holiday Tourney--		
Bluffton	62	63
Bellmont	67	70
Sectional--		
Pennville	89	66
Montpelier	71	69
Bryant	58	51
Regional--		
Madison Heights	64	76

FRONT ROW: Jeb Bubp, Mike Ashley, Jan Gillespie, Todd Bynum, and Mike Poling. ROW 2: Coach John Engle, Kendall Bush, Burt Sipe, Earl Reitenour, Tom Horton, Mike Loy, and Coach Harold Schutz. Not pictured: Tom Green.

Managers: Bob Chiddister, Jeff Badders, Jeff Haver, and Jeff Wehrly.

Gillespie "Bear Hugs" an opponent.

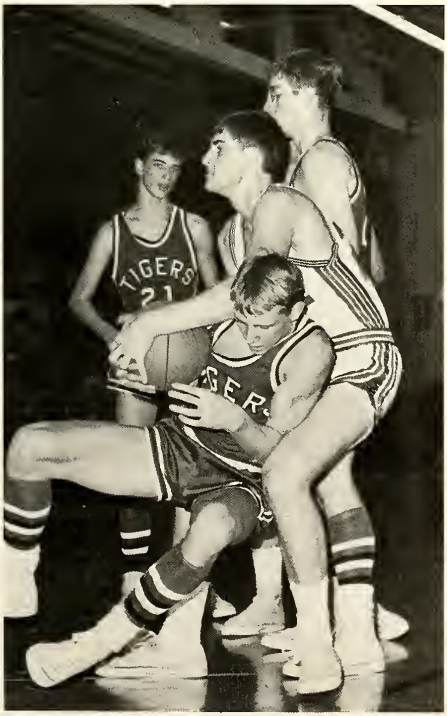

Poling goes high for one of many.

Senior Burt Sipe hooks for two points.

Panthers huddle during Regional contest.

Panthers Possess Strength and Size

Bill Rathbun, Tom Banta, Butch Gray, Mike Medler, Steve Gillett, Keith Green, Jim Sipe, Monty Crawley, Greg Bailey, Lonnie Stout, and Coach John Engle.

The Portland Panther reserve team finished another season with an 11-9 record. They struggled throughout the year losing by no more than an eight point margin against any opponent. The Panthers competed in the Holiday Tourney at South Adams, winning their preliminary game over South Adams by a score of 34--27. They lost in the final game to Bluffton by a 32--28 margin.

The reserve team was made up of six sophomores and six juniors. They were led by Kendall Bush who fired a dazzling .776 from the foul line, Steve Gillett with a .412 field goal percent, Butch Gray leading the team in points per game with a 8.5 average, and Jim Sipe pulling down 201 rebounds.

	P	T
Redkey	36	24
Dunkirk	40	41
Dekalb	44	52
Hagerstown	31	23
Monroe Central	40	29
Montpelier	48	52
Union City	44	42
Hartford City	45	38
Mississinewa	41	45
Adams Central	53	16
Alexandria	66	51
South Adams	42	36
Marion	41	48
Bellmont	25	38
Bluffton	40	39
Delta	34	31
Eastbrook	33	37
Winchester	38	44
Holiday Tourney		
South Adams	34	27
Bluffton	28	32

Records Fall and Panthers Win MVC

The Portland Panther cindermen finished a strong and surprising season with a 14--3 record. In compiling this record the Panthers were MVC co-champs at the conference meet, and fifth in the Berne Relays. The year also brought about the breaking of two school records: the pole vault and the mile relay. John May broke the pole vault mark at 12' 1 1/4" while competing at the Yorktown Meet. The mile relay contingent of Mike Medler, Tom Banta, Glen Tyndall, and Todd Bynum sprinted to a time of 3:39.7 at the MVC-meet, which broke the old mark of 3:41.9 set in 1964. Tom Green also tied the high jump mark at 5' 11" at Celina.

The team also had eight qualifiers for the Sectional Meet at Yorktown. They were Tom Green, John May, Steve Gillett, Steve Arnold, Todd Bynum, Jeff Haver, Mike Ashley, and Randy Wehrly.

The team members earning awards were Todd Bynum, co-captain; Steve Arnold, MVP co-captain, and Most Valuable Trackman of MVC-meet.

Tom Banta, member of the record-breaking mile relay team, sprints to a strong finish.

Todd Bynum finishes first in MVC meet.

FRONT ROW: Coach John Engle, Max Ludy, Mike Garrett, Doug Bogard, Glenn Tyndall, Rick Whittington, Richard Daughtery, Bob Hicks, Randy Wehrly, Reggie Stith. ROW 2: Clyde Corle, Jack Freeman, John May, Kenny Miller, Mark Fitzpatrick, Stan Gibson. ROW 3: Mike Ashley, Eddie Nixon, Steve Arnold, Steve Gillett, Mark Brackman, Greg Bailey, Doug McBride, Jim Shaver. ROW 4: Jeff Haver, David Herstad, Monty Crawley, Todd Bynum, Tom Green, Tom Banta, Allen Morrical, Butch Gray, Mike Medler.

	P	T
Mississinewa	62	56
Adams Central	68	16
South Adams	68	64
Lapel	37	44
Yorktown	37	66
Bluffton	39	79
Bellmont	60	50
Eastbrook	68 1/2	38 1/2
Fairmount	68 1/2	39 1/2
Monroe Central	62	47
Hartford City	82	47 1/2
Bryant	82	17 1/2
Celina	61	57
Dunkirk	91	27
South Adams Relays	5th place	
MVC-meet	Co-Champs	
Portland	58	
Delta	58	
Eastbrook	51 1/2	
Mississinewa	45	
Winchester	27 1/2	

Steve Arnold--Most Valuable Player

Speech Club members rehearse Children's Theater Production.

FRONT ROW: Mr. Bryant; Kit McClung, President; Brad Glentzer, Vice-president; Mr. Engle. ROW 2: Patty Stoner, Secretary; Steve Gillett, Student council representative; Bob Bell, Treasurer. Not pictured: Steve Starlin, student council representative.

ALBUM

Sophs Take Another Step Forward

Dave Addington
Jerry Arner
Debbie Arnold
Barb Ashcraft
Ginny Badders

Phil Bailey
Max Ballard
Ed Balle
Peggy Barnett
Bonnie Barrett

Lyle Beach
Kay Beeks
Alice Bennett
Rebecca Bennett
Mike Betz

Kathy Bisel
Laura Bogard
Gary Bost
Nancy Bosworth
Melanie Bowen

Terry Bowdell
Jerry Boxell
Mark Brackman
Ron Breymier
Fred Bricker

Rosalie Brunson
Kendall Bush
John Butcher
Clark Canada
Kim Cardin

Bob Chaney
Becki Chapman
Kathy Chapman
Jim Chiddester
Gary Chittum

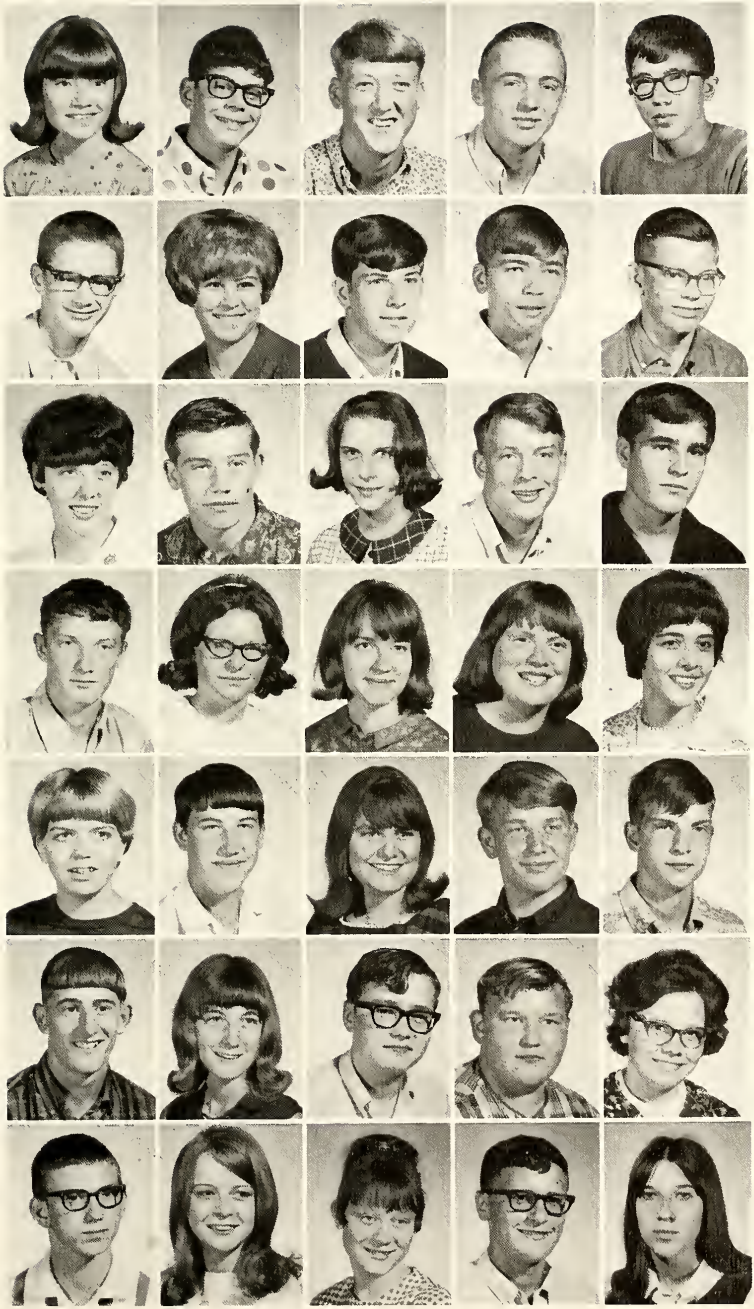

Vivian P. Coats
David Confer
Monty Crawly
Richard Daugherty
Stephen DeHoff

Timothy Dilworth
Londa Earhart
Stephen Eggert
Daniel Ellenberger
Barry Espy

Carol Faught
Bob Fellers
Barbara Flesher
Tom Ford
Dennis Franklin

Jeff Franks
Sue Franks
Kathy Frasher
Lana Fraser
Rose Free

Kristine Fulk
Harry Gaerke
Bonnie Gant
Kent Garinger
Roger Gillespie

Robert Gillum
Diana Gruss
Craig Haffner
Tom Harman
Anita Heidegger

Harold Henderson
Nancy Heniser
Diane Hicks
Dale Hidy
Brenda Holcomb

Class of '70 Enjoys New Experiences

Penny Horine
Becky Howell
Lottie Huntsman
Joyce Ineichen
Herman Ingram

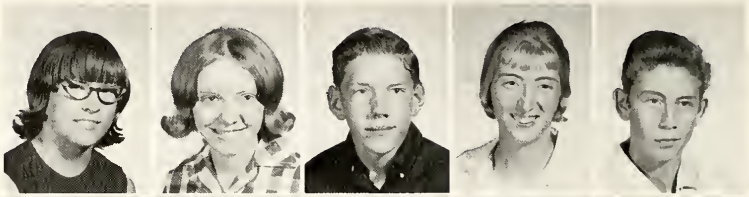

John Jenney
Virginia Jetter
Mark Johanning
Carl Johnston
Sheila Jones

Mike Kaufman
Robert Keller
Rhonda Kelly
Jane Klopfenstein
Ann Kraus

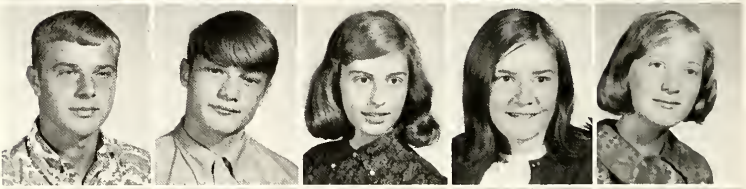

Dick Kunkle
Ronald Laux
Patricia Lawrence
Randall LeMaster
Ruth LeMaster

David Lewis
Sharon Lewis
Billie Long
Debbie Loy
Gary Lyons

Rex Mark
Rick Maxwell
Valerie May
Doug McBride
LaMoyne McCoy

Michael A. McKee
Carolyn McLaughlin
Joan McLaughlin
Sue McLaughlin
Melody McQuown

in High School

Mike Medler
Marla Menchhofer
Marg Mettert
Dean Miller
Ted Miller

Sally Millett
Susan Millet
Rick Money
Dwanna Moneysmith
Pamela Montjoy

Linda Morehouse
Barbara Moser
Carolyn Myers
Jackie Myers
Mike Myers

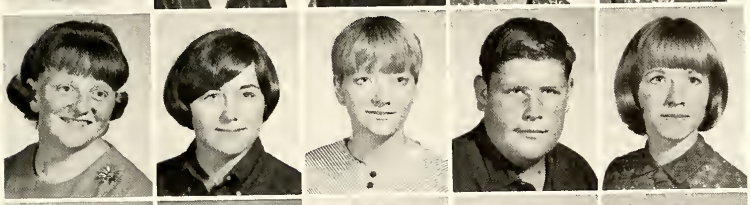

Pamela Myers
Julie Nesbitt
Teresa Nevil
Robert Nichols
Sara Nixon

Debi Noble
Audrey Nowlin
Pam Parks
Steve Perry
Sherry Peters

Roger Pfeifer
Pam Pierce
Dave Platt
Louis Pogue
Aneeda Robbins

Cynthia Rockwell
Becky Rook
Junior Roser
Brenda Runyon
Gary Runyon

Charles Rupe
Barbara Sanderlin
Steve Sanders
Robert Schenck
Doug Schmit

Sam Schwartz
Lucky Scott
Donna Shawver
James A. Shawver
Joe Shawver

Debbie Shreeve
Jane Shull
James Sipe
Randy Sipe
Allen Smith

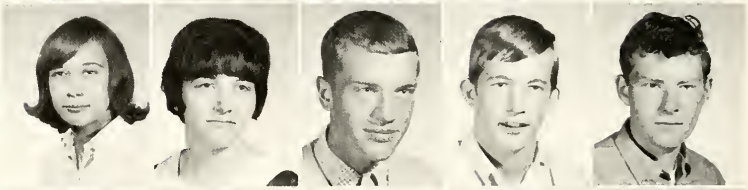

Charlotte Smith
Gayle Smith
Hap Smith
Jan Smith
Jon Snyder

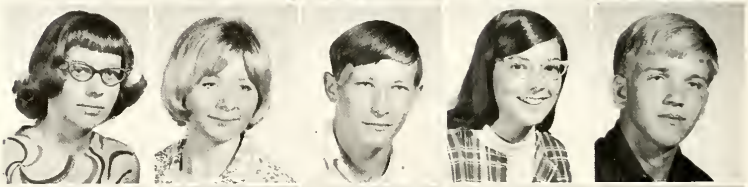

Kay Snyder
Robert Sours
Sally Spahr
Douglas Stephen
Gary Stephen

Randy Steveson
Vicki Stipp
Lonnie Stout
Gary Street
Mark Taylor

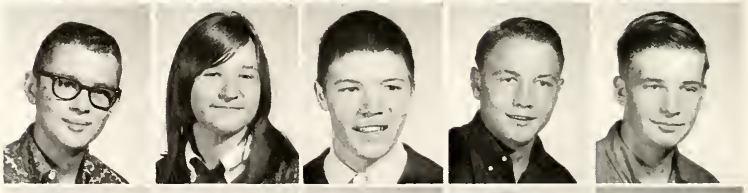

Pauletta Taylor
Connie Theurer
Mary Ellen Theurer
Kathy Thompson
Catherine Thornburg

Sophs Choose Rings

Marc Traxler
Jean Turner
Nick Varnau
Rheta Vermillion
Mike Vold

Bruce Wagner
Nancy Wallischeck
Nancy Wolford
Bruce Walters
Beth Wehrly

Nancy Wetendorf
Connie Wherry
Terry Wilcox
Nancy Wiley
Sharilyn Williams

Tamra Williams
Pam Wolford
Jay Wright
Jim Wright
Diana Wyrick

Ring Committee: Kathy Fraser, Steve Eggert, Bonnie Barrett, chm., Nick Varnau. Not pictured, Nancy Heniser.

"Make Mr. Freemyer Walk!" Is

Sheila Abbott
Charles Adams
Alice Adney
Mike Alberson
Judy Arner

Steve Arnold
Carol Ashcraft
Jeanette Ashley
Dixie Avey
Eddie Ayres

Jeff Badders
Carolyn Bailey
Greg Bailey
Vicky Bailey
Dale Baldauf

Peggy Baldauf
Tom Banta
Nancy Barnett
Robert Bell
Charles Betz

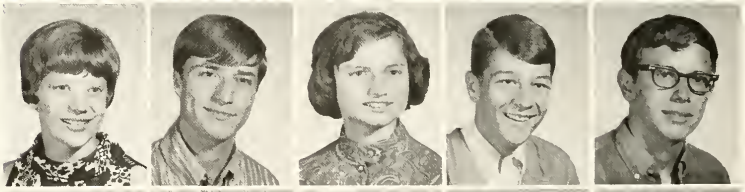

Larry Betz
John Boggs
Karen Boise
Georgeanna Boner
Dorthy Bost

Pam Bowen
Paul Bricker
Cindia Brigner
Donald Brown
Wanda Brunson

Barbara Burk
Annetta Burkey
Len Cardin
Sandra Carpenter
Stan Cassell

the Junior Class Motto

Phil Caupp
Phil Cheeseman
Bob Chiddister
Karen Clemens
Linda Clutter

Freeda Cook
Clyde Corle
Kerry Councilman
Frances Cowan
Peggy Crump

Peggy Dann
Ron Davidson
Karen DeHoff
Pat Denton
Georgia Dimmick

Ed Dunmoyer
Lynn Dunmoyer
Michael Eads
Edward Earhart
Mark Eger

Thomas Eliot
Gail Evans
Mark Fitzpatrick
Susan Freeman
Roger Fuelling

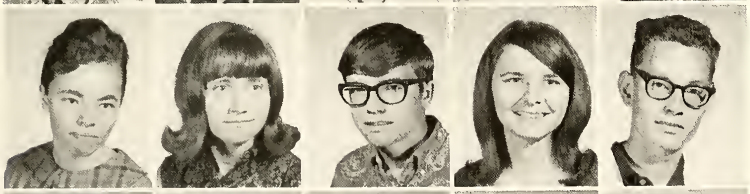

Carolyn Funk
Carolyn Gagle
Rodney Garringer
Jane Gaskill
Billy Gilbert

Stephen Gillett
Brad Glentzer
Lucinda Glentzer
Cecil Goubeaux
Jayne Grafmiller

Juniors Look Forward to Senior Year

Jim Grafmiller
Paul Grove
Lou Ann Graves
Butch Gray
Keith Green

Tom Green
Carol Grimm
Rose Mary Grissom
Nila Grunden
Ronald Gruss

Raymond Haines
Gary Harmon
Pat Harshman
Tim Hart
Jerry Hartley

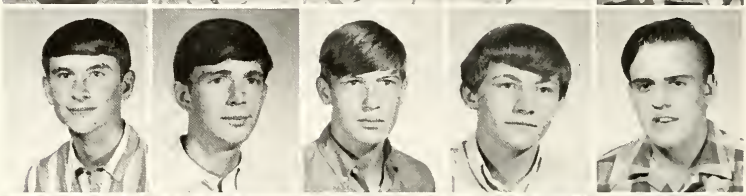

Jacki Hastings
Nyoka Hathaway
Jeff Haver
Freeda Hendrix
Debi Henry

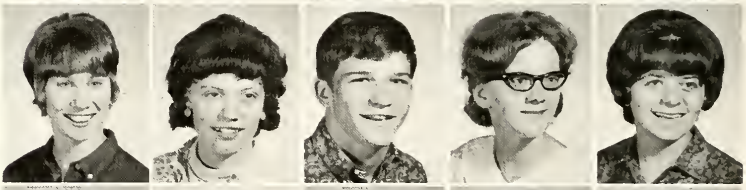

Melinda Heston
Carl Hicks
James Hicks
Susan Hill
Alice Hittle

Jane Hogg
Wolfgang Hoose
Penny Horine
Tom Horton
Greg Hummel

Darlene Hummer
Linda Hutson
Tom Hutson
Jan Ingle
Jim Inman

Larry Jellison
Phil Jellison
Douglas Jones
Art Jordon
Janie Judy

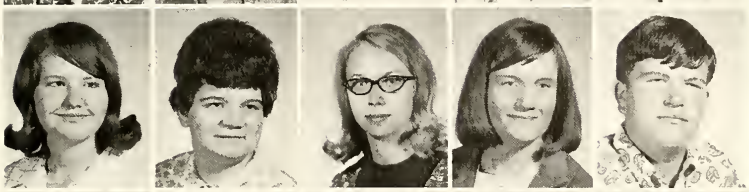

Mary Ann Kearney
Patsy Kelly
Christine Knapschafer
Linda Koon
Bill Lawrence

Kathy Lewis
Nancy Limbert
Debi Lingo
Roger Locker
Nancy Lovejoy

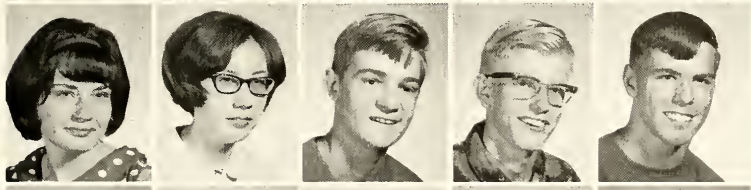

Rose Ludy
Marilyn Lybarger
Nur Lykins
Michael McAfee
Kit McClung

Duane McKibben
Deborah McKinley
John Mangold
Rodney Mann
Patrice Markley

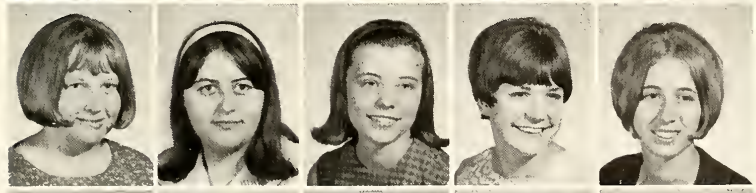

Linda Marshall
Karen Masonbrink
Sarona Mathews
Cherri Jane Miller
Donna Miller

Kenneth Miller
Phillip Miller
Roberta Mills
Kathie Minch
Linda Minch

Excitement Builds for Juniors

Carol Morehouse
Rose Morehouse
Allen Morrical
Linda Morrical
Zoe Mumby

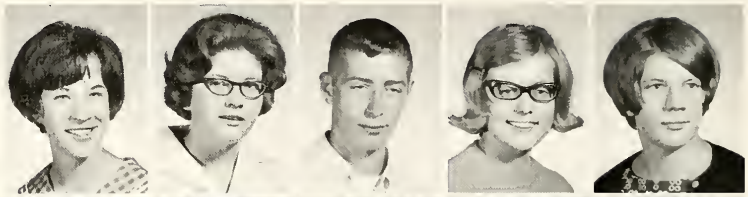

Larry Myers
Bonnie Myron
Linda Noble
Danny Noel
Carla Olson

Dave Osenbough
Gary Pensinger
Jeni Peterson
Betty Pfennig
Debbie Pfemister

Linda Phillips
Kim Plaisance
Greg Pogue
LaDean Poole
Carol Raszkowski

Bill Rathbun
John Rietz
Carolyn Richards
Beverly Richardson
Diana Ritter

Vickie Robbins
Rick Romine
Louise Ronald
Cynthia Roser
Jim Rowles

Steve Sager
Gary Sanders
Barb Schmit
Helen Shaver
Charles Shreeves

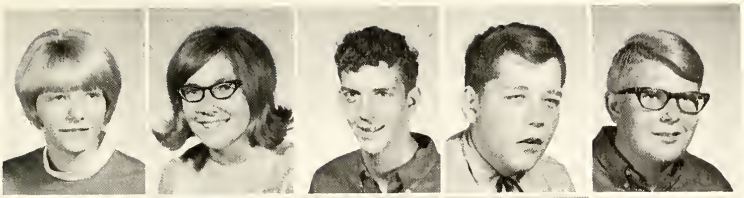

Jean Shreeves
Simone Simons
Dennis Skiver
Mike Slusser
Jim Smetana

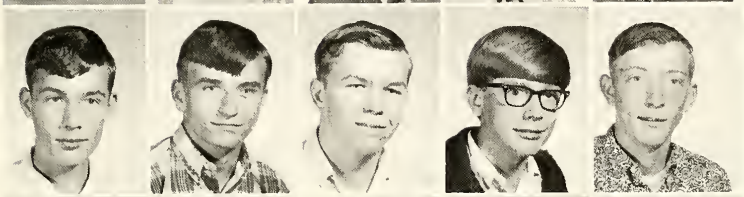

Curt Smith
Steve Smith
Tim Smith
Tom Smith
Wayne Spencer

Steve Starlin
Bruce Stephenson
Donna Stoner
Patty Stoner
Nancy Stultz

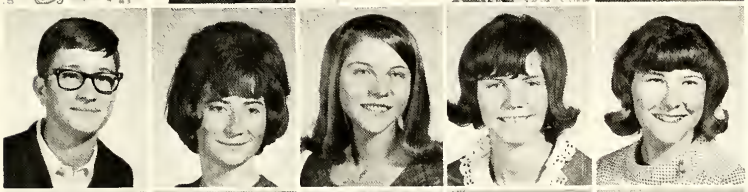

Mark Tatman
Daisy Taylor
Elizabeth Thomas
Susie Timmons
Wanda Towell

Nancy Turner
Jackie Twigg
Glenn Tyndall
John Wagner
Glen Walker

Nancy Walker
Jan Warner
Linda Weaver
Jackie Whiteman
LaVern Weitzel

Phil Whitenack
Donna Wilcox
Chuck Wimmer
Floyd Wolford
Yonda Younts
Jim Zimmerman
Hiles Farris

Senior Class Officers: FRONT ROW: Mr. Mann; Doug Stultz, Pres.; Rick Joy, Vice-pres.; Mr. Schutz. ROW 2: Nancy Sanderlin, Treasurer; John Bell, Student Council Representative; Susan Ware, Secretary. Not pictured: John Eagleson, Student Council Representative.

RICHARD ADAMS, DONALD ADAMSON . . . College Prep; Science-Math 3,4; Track 2; 4-H 5 yrs.; American Legion Scholastic Award. SANDRA KAY ADDINGTON . . . General; DCE.

NICK ALEXANDER . . . General; FFA 1,2. MORRIS ALSIP . . . General; DCE. STEVE ARNOLD . . . College Prep; Latin Club 1,2,3; Spanish 3; Track 2, 3,4; Gymnastics 2,3,4, MVP 3,4, Captain 4; Football 2,3,4, Co-Captain 4; Writer's Corner 4; Band 2,3; Student Council 2,3, Pres. 4; Variety Show 2,4; Hi-Y 2,3,4; Football MVC 3,4; Elks Leadership Award 4; Jr. Class Pres.

MIKE ASHCRAFT . . . College Prep; Gymnastics 2, manager; Football 3; Robed Choir 3,4; Variety Show 4; Hi-Y 2,3,4. MIKE ASHLEY . . . Science-Math 4; Basketball 2,3,4; Baseball 3,4; Track 2,4; Cross Country 4; Writer's Corner 3,4; Student Council 3, Assembly Comm. Chairman 4; Jr. Play; Sr. Play; Variety Show 4; Hi-Y 3, Pres. 4; Cheer Comm. 4; Boy's State 3; Baseball MVC 3; Basketball Co-Captain 4; FCA 3. CECIL BALLARD . . . General; DCE.

DARRELL BALLARD . . . College Prep; Band 1,2. PEGGY BARGER . . . Business; French Club 2,3; Pep Club 3,4; Speech Club 3,4; Band 2; Robed Choir 3,4; Jr. Play; Variety Show 2,4; Operetta 3; Y-Teens 2,3,4. BETH ANN BARRETT . . . College Prep; Latin Club 2, Aedile 3; Spanish Club 3,4; Pep Club 2,3,4; Typhoon 3, copy editor 4, activities editor; Writer's Corner 3,4; Student Council 2,3, Sec. 4; Jr. Play; Sr. Play; Variety Show 2,4; Y-Teens 2,3,4, Cabinet; Cheer Comm. 2,3, Treasurer 4, Chairman; Girl's State; Elks' leadership Award 4; Student in Foreign study program.

JUDY BEACH . . . College Prep; Latin Club 2,3, governing body 4; Science-Math Club 3,4, Vice-pres.; Pep Club 2, governing body 3,4; Student Council 4; Y-Teens 2,3,4, Cabinet. KRIS BECK . . . College Prep; Spanish Club 2,3,4; Pep Club 2,3; Cheerleader 4; Student Council 2,4; Variety Show 2,4; Y-Teens 2,3,4, Cabinet 2,3; Cheer Comm. 2,4; Girl's State Alternate. JOHN BELL.

ROBERT BENTZ . . . General; Track 2,3; Cross Country 3; 4-H 1. LINDA BETZ . . . College Prep; Spanish Club 4; Pep Club 2,3,4; Y-Teens 2,3,4. PATTY BIBLER . . . College Prep; Pep Club 4; Band 2,3; Robed Choir 2,3,4; 4-H 2,3; Operetta 3; Y-Teens 2,3,4.

LESLIE C. BLANKENBAKER . . . College Prep; Spanish Club 2; Track 2,3; Gymnastics 2,3; Football 3; Sr. Play. DAVE BONIFAS. NOLAN BOOLMAN . . . College; Hi-Y 2.

ROBERT LEE BOOTH . . . Commercial. GARY W. BOSWORTH . . . College Prep; Science-Math Club 3,4; Gymnastics 3,4; Sr. Play; Hi-Y 3,4; 4-H 2,3,4. CANDACE L. BRACKMAN . . . College Prep; Spanish 3; GAA 2; Pep Club 2,3,4; Journalism 3,4; Robed Choir 3,4; Jr. Play; Sr. Play; Variety Show 4; Operetta 3; Y-Teens 2,3,4.

DIANE BRICKER . . . College Prep; Y-Teens 3,4; GAA 2,3,4; Pep Club 4; 4-H 3 yrs. RUTH BROSHER . . . College Prep; JCL 2; Y-Teens 2,4; Pep Club 2. JAMES BUBP . . . College Prep; JCL 2,3, vice-pres.; Variety Show 2,4; Student Council 3,4; Baseball 2,3,4, MVC, Co-cap.; Basketball 2,3, most assists, 4 most assists, co-cap., MVC; Boy's State.

STEPHEN F. BUBP . . . College Prep; JCL 2; Band 2; Hi-Y 4; Student Council 4. TODD BYNUM . . . College Prep; Science-Math Club 4; Basketball 2,3,4, co-cap.; Baseball 2,3,4; Track 2,3,4; Cross Country 2,3; Student Council 3,4; Variety Show 4; Cheer Comm. 3,4, treas.; MVC 3,4; Sectional 3,4; County team 3,4; Regional team 3,4. HARRIET CARTE . . . General; Pep Club 2,3; Y-Teens 2,3,4.

TIM CASTOR . . . College Prep; Hi-Y 2,4. SANDRA CHANEY . . . Business; GAA 2,3,4, treas.; DCE 4, treas., State Treas. JIM CHAPMAN . . . College Prep; Science-Math Club 4.

JULIA CLEVENGER . . . General. SHARON COLLINS . . . College Prep; French Club 2,3,4; Y-Teens 2,3,4, sec.; Pep Club 3,4; Band 2; Typhoon 4, album ed.; Speech Club 3,4, pres.; Writer's Corner 4; Class Play 3,4; Variety Show 2,4; Operetta 3; Robed Choir 3,4; Student Council 4; Girl of Limberlost; Regional Speech Meet 3,4. ARTHUR DALE . . . General; FFA 2,3,4.

BILLY RAY DANN . . . General; DCE 4; Student Council 4. DAVE DOLCH . . . College Prep; Latin Club 2,3; Baseball 2; Track 2; Gymnastics 2; Hi-Y 2,4. WILMA DUNMOYER . . . Business; Latin 2,3,4; Pep Club 4; DCE 4; Y-Teens 2,3,4.

JOHN M. EAGLESON . . . College Prep; Latin Club 2,3,4; Football 4; Hi-Y 2, 3,4; Student Council 4. BILL EGGERT . . . College Prep; Spanish Club 2; PHSpirit Staff 4; Band 2; Student Council 2; Variety Show 4; Hi-Y 2,3,4. CONSTANCE LEA ELICK . . . College Prep; Latin Club 2,3,4; Variety Show 4; Y-Teens 2,3,4; Cabinet 3; GAA 3.

DiANN ELLENBERGER . . . Commercial; Pep Club 2; Latin Club 3; Writer's Corner 4; Y-Teens 2. LINDA ELLINGWOOD . . . College Prep; Latin Club 1. RON EVANS . . . College Prep; Latin Club 2; Baseball 2,3,4; Track 3; Football 4.

EUGENE FIELDS . . . General; Hi-Y 4. GARY FIFER . . . Business; Spanish Club 2,3,4; PHSpirit Staff 4; Journalism Club 4. PATRICIA FISHER . . . Commercial.

CATHY FLAUDING . . . College Prep; Latin Club 2,3,4; Spanish Club 3; Pep Club 2,3,4; Writer's Corner 4; Student Council 4; Variety Show 4; Y-Teens 2,3,4. JANET FLESHER . . . Commercial; Latin Club 2; Y-Teens 2; GAA 4; 4-H 2,3,4. JUDITH ELAINE FOLTZ . . . College Prep; Science-Math Club 3,4, librarian; Robed Choir 4; Y-Teens 3,4; 4-H 3 yrs.; Salutatorian; Math-Science trophy.

DON FORD . . . College Prep; Football manager 4. JANICE E. FOSTER . . . Business; Latin Club 2,3,4; Pep Club 2, 3,4; PHSpirit Staff 4; Journalism Club 3,4; Variety Show 2,4; Y-Teens 2,3,4. PEGGY GAERKE . . . Commercial.

CHARLES GARLINGER . . . General; Hi-Y 2; Speech Club 2. SHEILA GARNER . . . College Prep; French Club 2,3; Pep Club 2,3,4; Variety Show 4; Y-Teens 2,3, parliamentarian 4. PEGGY GASKILL . . . College Prep; Latin Club 2; Pep Club 3,4; Robed Choir 3; DCE 4; Operetta 3; Y-Teens 2,3,4.

ARLO GETTINGER . . . General. VICKY GIBSON . . . Business; Spanish Club 2,3; Pep Club 2,3,4; Y-Teens 2,3; GAA 2,3,4. JAN GILLESPIE. . . College Prep; Latin Club 2,3; Basketball 2,3,4; Baseball 3,4; Football 2; Band 2.

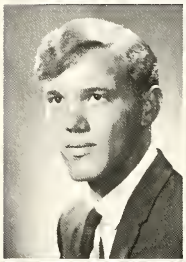

VIRGINIA SUE GILLUM . . . College Prep; Latin Club 2; Spanish Club 3,4; Variety Show 4; Y-Teens 3,4; 4-H 8 yrs. ANN GREEN . . . Commercial; Library service, 2 yrs. BOB GREEN . . . General; DCE.

TAMESSA ANN GREEN . . . French Club 2; Spanish Club 3; Pep Club 2; Robed Choir 2,3; DCE, President; Operetta 3; Y-Teens 2,3,4; GAA 2. RUTH A. GRIESINGER . . . College Prep; Latin Club 2,3,4; Band 2,3,4; Robed Choir 2,3,4; Jr. Play; Operetta 3; Y-Teens 3,4; GAA 2; 4-H 2,3,4. DEBI GRIMES . . . General; Spanish Club 2,3; Pep Club 2; PHSpirit Staff 2; Journalism 3,4; Variety Show 2,4; Y-Teens 2,3,4.

PHIL HALEY . . . Football 2. HUGH RAYMON HANLIN . . . College Prep; Science-Math Club 2,3,4, Science Fair 2; Math Institute 3; Speech Club 3,4; Stage Band 4; Children's Theater 3,4; Student Council 2,3,4, Orientation Comm. Chairman; Jr. Play, Sr. Play; Variety Show 2,4; Operetta 3. DENNIS HARMON . . . General; DCE.

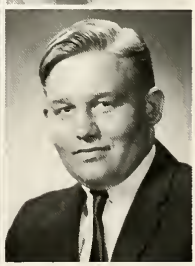

SHARON HARTZELL . . . College Prep; Latin Club 2,3,4; Pep Club 2,3,4, governing body; Typhoon Staff 4, Business Manager; Writer's Corner 3,4, editor-in-chief; Student Council 2,3,4, treasurer and executive comm. 3,4; Jr. Play, Sr. Play; Variety Show 2; Y-Teens 2, 3,4; Cheer Comm. 2,3,4, Sec. 2,4; Cheerleader 4; Jr.-Sr. Prom Chairman 3. RICHARD G. HAVER . . . General; Spanish Club 2,3; PHSpirit Staff 2,3,4, Sports Editor; Journalism Club 2,3,4, Pres.; Track 3; Gymnastics 2; Band 2,3; Jr. Play; Sr. Play; Student Council 2, 3,4; Variety Show 2,3; Hi-Y 2,3. CHRISTENE ANN HEIDEGGER . . . College; French Club 2,3; Y-Teens 4; 4-H 9 yrs.; 1st place in Ohio Valley Baking Contest.

JAMES HOLLOPETER . . . Business; PHSpirit Staff 4; Journalism Club 4; Hi-Y 3,4. CAROL D. HOUGH . . . College Prep; GAA 2,3,4, pres.; Student council 4; Spanish Club 3,4, corresponding sec. DIANE HUMMER . . . College Prep; Pep Club 2,3,4; Spanish Club 4; Robed Choir 4; Variety Show 4; Y-Teens 2,3,4; GAA 2,3,4; 4-H 9 yrs.

DIANE IMEL . . . College Prep; Band 2,3; Robed Choir 2,3,4; Variety Show 4. BARBARA INEICHEN . . . General. JOHN ISENHART . . . College Prep; French Club 3,4; Latin Club 2,3,4; Robed Choir 2,3,4; Jr. Play; Variety Show 4; 4-H 2,3,4; Operetta 3.

MELANIE JACK . . . College Prep; Pep Club 2,3,4; Spanish Club 2,3, Corresponding Sec. 4; Speech Club 3; Writer's Corner 4; Robed Choir 2,3,4; Jr. Play; Sr. Play; Variety Show 2,4; Operetta 3; Y-Teens 2,3,4, President, Cabinet. NANCY ALENE JENNY . . . College Prep; French Club 2,3, Sec. 4; Science-Math Club 4; Pep Club 2,3,4; Variety Show 2,4; Y-Teens 2,3,4. RON JOHNSON . . . General; Football 2,3; Hi-Y 3.

RON JOHNSTON . . . College Prep; Hi-Y 2,3,4. RICK JOY . . . College Prep; Latin Club 2, President; Track 2; Gymnastics 2; Football 2; Hi-Y 4; Vice-President of Senior class. CHARLOTTE JUTTE . . . Commercial; Latin Club 2, 3,4; Robed Choir 2,3,4; GAA 2,3,4; Operetta 3; Y-Teens 2,3,4; 4-H 7 yrs.

FREDERICK WILLIAM KARRASCH . . . College Prep; French Club 3,4; Science-Math Club 2,3,4; Speech Club 3,4, Children's Theater 3,4; Writer's Corner 4; Band 2,3,4; Robed Choir 4; Jr. Play; Sr. Play; Variety Show 4; Merit Scholarship Finalist. STANLEY KEEN. GARY KELLY . . . General.

NANCY JOAN KOEGEL . . . College Prep; Spanish Club 2,3, treasurer 4; Pep Club 2,3, Governing Body 4, pres.; Typhoon 4, Business Manager; Writer's Corner 4; Student Council 2; Variety Show 2,4; Y-Teens 2,3,4; Y-Teen Cabinet 2,3,4; Cheer Comm. 4. TIM KOONS . . . College Prep; Track 3; Gymnastics 3,4; Robed Choir 3,4; Sr. Play; Variety Show 4; Operetta 3. KAREN KREIG . . . General.

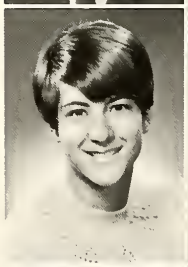
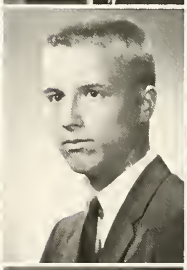

CHERYL F. LANDFAIR . . . College Prep; Latin Club 2,4; Science-Math Club 4; Pep Club 4; Y-Teens 2,3,4; 4-H 1,2; National Merit Letter of Commendation; VALEDICTORIAN; Superior at Jay County Science Fair. STEVE LAUX . . . General; Spanish Club 1 yr.; Hi-Y 1 yr.; Student Council 2 yrs. LARRY LEE . . . College Prep; Latin Club 2; Hi-Y 2,4.

MARTHA LEANN LeMASTER . . . College Prep; Latin Club 4; DCE; Y-Teens 4. DANNY LEWIS. JOHN LINGO . . . Baseball 3,4; Track 3,4; Football 2,3,4.

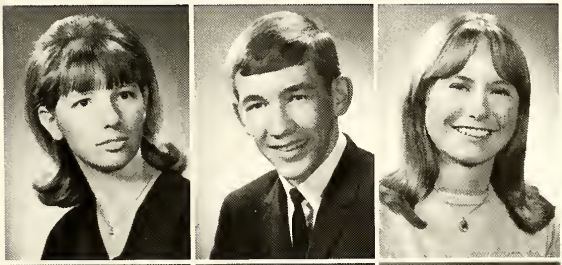

MARSHIA LOPER . . . Commercial; 4-H 3 yrs.; Library Service 1 yr. JOHN MICHAEL LOY . . . College Prep; Basketball 2,3,4; Baseball 2,3,4; FFA 2,3,4, President; Boy's State 3. NANCY DIANA LOY . . . College Prep; Pep Club 2; Student Council 2; Jr. Play; Variety Show 4; Y-Teens 2,3,4; GAA 2.

ROSEANNA LYKINS . . . Business; 4-H 2. TENA LYKINS . . . Commercial; GAA 1. MARY McCRORY . . . College Prep; Spanish Club 2,3,4; Pep Club 2, 3,4, treasurer; Student Council 3,4; Jr. Play; Sr. Play; Variety Show 2,4; Y-Teens 2,3,4; Cabinet 2,4; 4-H 5 yrs.

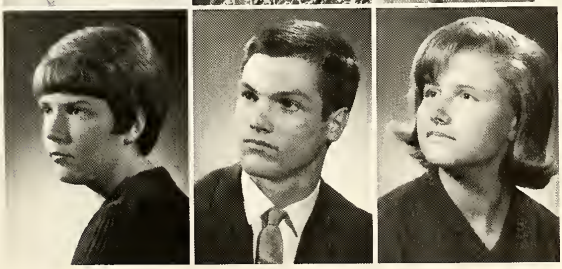

CYNTHIA A. McDANIEL . . . College Prep; Latin Club 2, secretary-treasurer; Science-Math 2,3,4; Pep Club 3,4, governing body 3; Typhoon Staff 4, Editor-in-Chief; Band 2; Student Council 2, 3,4; Jr. Play; Sr. Play; Variety Show 2,4; Y-Teens 2,3,4, Cabinet; Carthage College Scholarship; Carthage College Lutheran Scholarship; Lion's Peace Essay Contest Winner. DONALD McGRAW. CAROL LEE McKEE . . . Commercial; Pep Club 3,4; GAA 2,3,4, sportshead.

RONALD W. MARSHALL . . . General; FFA 2,3,4, sec. 2; 4-H4 yrs. JOHN MAY . . . College Prep; Track 4. JAMES A. MEINERDING. . . College Prep; French Club 3; Spanish 2, pres.; PHSpirit 4; Journalism Club 4; Football 2,3,4; Student Council 3,4; Jr. Play; Sr. Play; Variety Show 4; Hi-Y 2,3,4; Cheer Comm. 2,3,4; Jr. Class Treasurer.

JAY MICHEL . . . General; Football 2, 3,4; DCE 4; Hi-Y 2,3,4. LARRY MILLER . . . College Prep; Variety Show 4. SHARON MILLER . . . College Prep; Latin Club 2,3,4; Science-Math Club 3, sec. 4, treas; Writer's Corner 4, business manager; Band 2,3; Student Council 3; Variety Show 4; Y-Teens 2,3, vice-pres. 4, cabinet 2,3,4.

PETER J. MINNICH . . . College Prep; Spanish Club 2,3,4; Typhoon Staff 4; PHSpirit Staff 4; Journalism Club 4; Writer's Corner 4; Student Council 2; Variety Show 4. NAN MONTGOMERY . . . College Prep; Spanish Club 2,3; Science-Math Club 2; Pep Club 2,3,4; PHSpirit Staff 2,3,4; Journalism 2,3,4; Robed Choir 3,4; Student Council 2; Jr. Play; Variety Show 2,4; Operetta 3; Y-Teens 2,3,4; 4-H 8 yrs. JEFF MONTJOY . . . General; Football 4.

TALMARA DIANE MONTJOY (Lewis) . . . General; PHSpirit Staff 3; GAA 2. CLIFFORD A. MOSER . . . FFA 2,3,4, sentinel; DCE 4. MARY NEARON . . . Commercial; Y-Teens 2,3,4; 4-H 9 yrs.; Library Service 1,3,4.

MAXINE NEFF . . . College Prep; Library Service 3,4. MARGARET E. NOWLIN . . . College Prep; French Club 3,4; Pep Club 2,3,4; Journalism Club 2,3,4, 4 treas; Variety Show 4; Y-Teens 2,3,4, cabinet 2; GAA 2. HOWARD ONTROP . . . General; Hi-Y 3,4; 4-H 6 yrs.

MADONNA PAULINE PENSINGER . . . College Prep. LARRY PHILLIPS . . . General; FFA 2,3,4; Gymnastics 2,3,4; 4-H 8 yrs. MIKE POLING . . . Commercial; Basketball 2,3,4, MVC team; Baseball 2,3,4.

CATHERINE LOUISE PRESCOTT . . . College Prep; DCE 4, sec. EARL A. REITENOUR . . . College Prep; Latin Club 2,3,4, 2 senate; Basketball 2,3,4; Football 2,3,4; Writer's Corner 4; Student Council 2,3,4, 3 vice-pres.; Variety Show 2,4; Hi-Y 2,3,4. LINDA RIGBY . . . Commercial; Pep Club 2; DCE; Y-Teens 2.

TERRY RIGBY . . . General; FFA 2,3, reporter, 4 treas; 4-H 7 yrs. CHARLOTTE ANN RING . . . College Prep; French Club 3; Pep Club 2,3; Jr. Play; PHSpirit 2,3,4; Journalism Club 3,4; Robed Choir 2,3,4; Variety Show 2,4; Operetta 3; Y-Teens 3,4. PHILIP A. ROWLES . . . General; Track 2; Cross Country 2,3,4; Hi-Y 4; Cross Country Captain 2,4; MVP 3.

DIANA SUE SAGER . . . College Prep; Pep Club 4; Band 2,3; Student Council 4; Variety Show 4; Y-Teens 2,3,4. NANCY J. SANDERLIN . . . College Prep; French Club 2,3,4; Pep Club 2, 3,4, vice-pres. 3; Typhoon 3,4; Student Council 2,4; Variety Show 2,4; Y-Teen Cabinet 2,3,4, treas 4. MELVIN SANDERS . . . College Prep; Hi-Y 2,3; Latin Club 2.

DAN SCHMIT . . . College Prep; French Club 2. WILLIAM EARL SCHOENLEIN . . . College Prep; Latin Club 2,3; Hi-Y 2,3,4; Science-Math Club 2,3,4, pres. 4; Children's Theater 3,4; Football 2,3; Jr. Play; Student Council 2,3,4; Variety Show 2,4; Boy's State, Alt.; Jr. Class vice-pres. BETTY SETTLE . . . College Prep; Science-Math 2,3,4; Pep Club 2,3,4; Jr. Play; Speech Club 3; Y-Teens 2,3,4; Girl's State Alt.; 5 Science awards.

RANDY SHARP . . . College Prep; DCE 4. JOYCE SHAUVER. KEITH SHAUVER . . . College Prep; DCE 4.

BOB SHEFFER . . . College Prep; Football 2,3,4; Hi-Y 2,3,4. DENNIS SHEPHERD . . . General. MARILYN S. SHREEVES . . . College Prep; Latin Club; Science-Math Club 4; Band 2,4; Variety Show 2; Y-Teens 2,3,4; GAA 2; 4-H 2,3,4; Feature Twirler.

MARGO SHUFELT . . . College Prep; Pep Club 2,3,4; French Club 3,4; Latin Club 2,3,4; Typhoon Staff 3; Robed Choir 4; PHSpirit Staff 4; Variety Show 4; Journalism Club 4; Y-Teens 2,3,4; Writer's Corner 3; Superior Rating at Music Contest. KATHRYN JEAN SHULL . . . General. KENNETH D. SHULL . . . College Prep; Science-Math Club 4; DCE 4.

BURT SIPE . . . Business; Basketball 4; FFA 4; Hi-Y 4. JUDITH ANN SIPE . . . General; Y-Teens 2,3,4; 4-H 8 yrs. C. DOUGLAS SMITH . . . College Prep; Latin Club 2,3,4; Typhoon Staff 4, photographer; Writer's Corner 4; Robed Choir 2,3,4; Student Council 3; Jr. Play; Sr. Play; Variety Show 4; Operetta 3; 4-H 2.

MARY JANE SMITH . . . General; French Club 2,3,4; Pep Club 2,3,4; Student Council 4; Journalism Club 4; Y-Teens 2,3, cabinet 4; Variety Show 4. GLORIA SNYDER . . . College Prep; French Club 2,3, vice-pres. 4; Pep Club 2,3,4; Writer's Corner 4, poetry editor; Student Council 4; Variety Show 4; Y-Teens 2,3,4. NONGLAK SRISAI . . . College Prep; Pep Club 4; Y-Teens 4; Roi-Ed Wittayalai School, Roi-Ed, Thailand.

JERRY STONER . . . General; DCE 4. BRUCE STREET . . . College Prep; Football 2,3,4; DCE 4; Hi-Y 4; MVC team 4; MVP 4; Co-Captain 4. DOUG STULTZ . . . College Prep; Football 2, 3,4, MVC second team; Student Council 4; Hi-Y 2,3,4, Sergeant of Arms; President of Senior Class.

TOM SWANGER . . . College Prep; Latin Club 2; Band 2; Variety Show 4. MICHAEL E. TEETERS . . . College Prep; French Club 2,3,4, pres. 2; Spanish Club 4; Typhoon Staff 4; Band 2,4; Student Council 2,4; Variety Show 4, Ticket ch. JANELL ELAINE THEURER . . . College Prep; French Club 2,3,4; Speech Club 3,4, sec.-treas.; Band 2, 3,4, sec.; Robed Choir 2,3,4; Jr. Play; Student Council 3,4; Variety Show 2,4, general ch.; Operetta 3; Y-Teens 2,3,4, cabinet; Girl's State; 4-H 2,3,4; DAR Award 4; AFS Finalist.

CHERYL TIMMONS . . . College Prep; Pep Club 2; French Club 2; Latin Club 3; Science-Math Club 4; Student Council 2; Y-Teens 2,3,4; GAA 2. CHARLES TWIGG . . . General. LINDA TWIGG . . . General.

JAMES M. WALLISCHECK . . . General; Basketball 1,2; Track 2; 4-H 1 yr. NANCY SUSAN WARE . . . College Prep; Sec. of Senior Class; French Club 3; Spanish Club 2; Band 2,3,4; Robed Choir 3,4; Student Council 4; Variety Show 2,4; Operetta 3; Y-Teens 2,3,4. JUDITH WATSON . . . DCE 4; Y-Teens 3,4.

SHEILA WEATHERHEAD . . . College Prep; 4-H 1 yr.; Library Service 2 yrs. EUNICE WEESNER . . . College Prep; Y-Teens 2,3,4; 4-H 2,3,4. JEFF WEHRLY . . . College Prep; Latin Club 2,3,4; Basketball 2,3,4; Baseball 2,3,4; Jr. Play; Sr. Play; Hi-Y 3,4, sec.

JOYCE WEHRLY . . . General; Y-Teens 2,3,4. JAMES C. WELLS . . . College Prep; PHSpirit Staff 4; Journalism Club 4; Basketball 2; Baseball 2,4, co-cap.; Football 2,3,4; Student Council 2,3; Jr. Play 3; Variety Show 2; Hi-Y 3,4; MVC 4, 3 honorable mention. JERRY WHEELER . . . General.

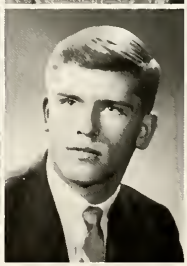

DON WHITENACK . . . General; Football 2,3,4; FFA 2,3,4; Hi-Y 1; 4-H 8 yrs. MINDY WILLIAMS . . . College Prep; Latin Club 1; Science-Math Club 4; Writer's Corner 2,3,4; Robed Choir 4; Y-Teens 3,4; 4-H 5 yrs. DAVE WOLFORD . . . College Prep; FFA 2,3,4; DCE 4, parliamentarian; Hi-Y 2,3,4; 4-H 8 yrs.

MARK ZEILER . . . Agriculture; FFA 2,3,4; District Forestry Award 4. MARK ZIMMERMAN . . . College Prep; Robed Choir 3,4; Student Council 4; Jr. Play; Variety Show 4; Operetta 3. DELORES ZORN . . . General; French Club 3; Spanish Club 2; Y-Teens 2,3,4; Library Service 2 yrs.

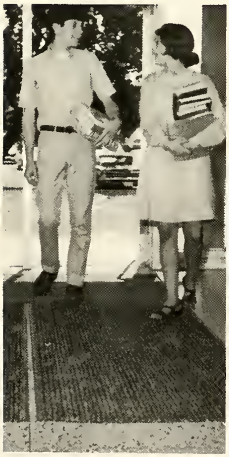

Seniors Honored at Class Day

Citizenship Awards: FRONT ROW: Sharon Collins, Janell Theurer, Sharon Miller, Mike Ashley, Nancy Koegel, Nonglak Sraisi. ROW 2: Bill Schoenlein, Steve Arnold, Hugh Hanlin, Earl Reitenour, Beth Barrett, Todd Bynum, Cindy McDaniel, Sharon Hartzell. Not pictured: Burt Sipe.

Betty Settle was a finalist at the International Science Fair and winner of the Bausch and Lomb Award.

Science-Math: Cheryl Landfair, Judy Foltz, Bill Schoenlein, Mike Ashley, Hugh Hanlin.

Department Awards: Art, DiAnn Ellenberger; Social Studies, Mark Zimmerman; Spanish, Linda Ellingwood; Business, Janice Foster.

Foundation Scholarships: Cheryl Landfair, Sharon Miller, Charlotte Ring, Bill Schoenlein, Beth Barrett.

Merit Scholars Cheryl Landfair and Fred Karrasch.

Betty Crocker Awards: FRONT ROW: Sharon Miller, Mary Jane Smith, Nancy Sanderlin. ROW 2: Betty Settle, Janell Theurer, Janet Flesher, Diana Sager, Janice Foster, Ruth Brosher, Cindy McDaniel.

Commencement Marks the End of the Begin

Commencement marks the end of much long hard work for these 180 seniors. When Mr. Brubaker hands you that diploma, he is opening your door to the future. But he won't lead you through the doorway, the future belongs to you and you must proceed as best you can on your own.

Dr. Milo Rediger, President of Taylor University gave the Commencement address. Each senior must have mixed emotions about going out into the world alone. Will college accept me as I am, or will my boss expect more than I have to offer, or am I ready to kill the world right now? Commencement is the end of the beginning for each one of these seniors.

ing

Top 10, FRONT ROW: Cheryl Landfair, Judy Foltz, Mike Ashley, Sharon Miller. ROW 2: David Dolch, Janice Foster, Sharon Hartzell, Cindy McDaniel, Doug Stultz, Janell Theurer.

Index

Student Index

Abbott, Sheila 88
Adams, Charles 39,88
Adams, Rick 94
Adamson, Don 94
Addington, Dave 82
Addington, Sandy 94
Adney, Alice 25,30,89
Alberson, Mike 89
Alexander, Nick 94
Alsip, Maurice 94
Amer, Jerry 82
Amold, Debbie 82
Arnold, Steve (11) 88
Arnold, Steve (12) 20,22,34,69,79,108
Ashcraft, Barbara 82
Ashcraft, Carol 30,88
Ashcraft, Mike 27,55
Ashley, Jeanette 30,88
Ashley, Mike 21,22,34,66,67,70,74,79, 96,108,109,111
Avey, Dixie 88
Ayers, Eddie 14,27,72,88
Badders, Ginny 30,38,41,82
Badders, Jeff 23,56,69,75,88
Bailey, Carolyn 41,89
Bailey, Greg 66,79,88
Bailey, Phil 23,82
Bailey, Vickie 25,89
Baldauf, Dale 89
Baldauf, Peggy 89
Ballard, Cecil 94
Ballard, Darrell 95
Ballard, Max 82
Balle, Edgar 82
Banta, Tom 14,23,27,28,70,77,78,79,88
Barger, Peggy 25,30,35,55,95
Barnett, Nancy 14,23,25,30,37,41,88
Barnett, Peggy 55,82
Barrett, Beth 13,23,24,28,30,31,34,95, 108,109
Barrett, Bonnie 25,30,82,87
Beach, Judy 24,30,39,95
Beach, Lyle 27,37,72,82
Beck, Kris Ann 13,22,25,31,37,95
Beeks, Kay 25,82
Bell, Bob 14,23,39,40,80,88
Bell, John 23,27,69,94,95
Bennett, Alice 24,82
Bennett, Rebecca 25,82
Bentz, Robert 95
Betz, Charles 88
Betz, Larry 37,40,88
Betz, Linda 24,95
Betz, Mike 82
Bibler, Patricia 30,55,95
Bisel, Kathy 30,41,82
Blankenbaker, Les 19,95
Bogard, Laura 25,30,82
Boggs, John 55,67,68,88
Boise, Karen 25,37,55,88
Boner, Georgeanna 88
Bonifas, David 95
Boolman, Nolan 95
Booth, Robert 95
Bost, Dorothy 88
Bost, Gary 82
Bosworth, Gary 27,39,72,95
Bosworth, Nancy 24,39,82
Bowen, Melanie 23,24,25,30,32,33,55, 82
Bowen, Pam 14,24,30,32,33,35,38,39,55, 89
Boxell, Jerry 82
Brackman, Candy 12,24,30,32,55
Brackman, Mark 27,79,82
Breymier, Ron 27,39,55,82
Bricker, Diane 25,30,41,96
Bricker, Fred 82
Bricker, Paul 88
Brigham, Jim
Brigner, Cyndia 25,30,88
Brinson, Wanda 30,88
Brosher, Ruth 25,96,109
Brown, Don 88
Brunson, Rosalie 82
Bubp, Jeb 23,66,67,74,96
Bubp, Steve 23,27,96
Burk, Barbara 25,88
Burkey, Annetta 24,88
Burroughs, Wayne
Burroughs, Zayne
Bush, Kendall 27,31,37,68,74,82
Butcher, John 39,82
Bynum, Todd 23,31,39,66,67,74,78, 79,108
Canada, Clark 27,37,72,82
Cardin, Kim 82
Cardin, Len 27,88
Carpenter, Sandy 88
Carte, Harriet 96
Cassel, Stan 14,27,31,32,33,37,72,88
Caster, Tim 27,96
Caupp, Phil 23,89
Chaney, Bob 82
Chaney, Sandy 41,96
Chapman, Becki 24,82
Chapman, Jim 39,82,96
Cheeseman, Phil 14,17,27,34,35,38,39, 55,70,71,72,89
Chiddister, Bob 14,29,35,38,39,75
Chiddister, Jim 38,82
Chittum, Gary 82
Clemens, Karen 25,28,35,38,39,55,89
Clevenger, Julia 96
Clutter, Linda 55,89
Coats, Vivian 23,38,83
Collins, Sharon 9,24,28,30,34,35,38,39, 40,55,96,108
Comstock, Richard
Confer, David 39,83
Cook, Freeda 14,15,23,25,35,89
Corle, Clyde 79,89
Councilman, Kerry 14,25,30,39,55,59
Cowan, Frances 30,89
Crawley, Monty 77,79,83
Crump, Peggy 24,39,89
Dale, Arthur 96
Dann, Bill 23
Dann, Jack 72
Dann, Peggy 25,37,39,89
Daugherty, Richard 70,79,83
Davidson, Ron 89
Dehoff, Karen 89
Dehoff, Steven 83
Denton, Pat 25,89
Dilworth, Tim 84
Dimmick, Georgia 39,41,55,89
Dolch, Dave 12,27,96,111
Dunmoyer, Ed 89
Dunmoyer, Lynn 25,30,89
Dunmoyer, Wilma 96
Eads, Mike 37,39,89
Eagleson, John 23,27,68,97
Earhart, George 89
Earhart, Londa 83
Eger, Jon
Eger, Mark 89
Eggert, Bill 27,97
Eggert, Steve 27,37,39,55,69,83,87
Elick, Connie 97
Ellenberger, Dan 83
Ellenberger, Di Ann 34,97,108
Ellingwood, Linda 97,108
Elliott, Thomas 89
Espy, Barry 83
Evans, Gail 89
Evans, Ronald 69,97
Farris, Hiles 93
Faught, Carol 83
Fellers, Bob 83
Fields, Eugene 27,97
Fifer, Gary 32,33,37,97
Fisher, Patricia 97
Fitzpatrick, Mark 14,17,25,27,34,37,39, 55,69,79,89,97
Flauding, Cathy 25,30,34
Flesher, Barbara 83
Flesher, Janet 24,97,108
Foltz, Judith 25,39,55,97,108,109,111
Ford, Tom 27,83
Ford, Don 68,97
Foster, Jan 23,25,30,32,33,97,108,109
Franklin, Dennis 27,39,83
Franks, Jeff 83
Franks, Jim 72
Franks, Sue 83
Fraser, Kathy 30,32,33,39,83,87
Frasher, Lana 30,41,83
Free, Rose 83
Freeman, Susan 14,24,32,37,89
Fuelling, Roger 37,89
Fulk, Kris 83
Funk, Carolyn 23,24,37,89
Gaerke, Harry 83
Gaerke, Peggy 97
Gagle, Carolyn 23,24,37,89
Gant, Bonnie 25,83
Gant, Rod 83
Garinger, Kent 27,55,83
Garlinger, Charles 27,98
Garner, Sheila 25,30,38,98
Garringer, Rodney 89
Gaskill, Jane 25,30,37,89
Gaskill, Peggy 98
Gettinger, Arlo 98
Gibson, Vicky 30,98
Gilbert, Bill 89
Gillespie, Jan 57,67,74,75,98
Gillespie, Roger 38,83
Gillett, Steve 23,31,37,77,79,80,89
Gillum, Robert 40,83
Gillum, Virginia 25,37,98
Glentzer, Brad 17,23,27,39,69,80
Glentzer, Cindy 14,23,24,34,37,39,89
Glentzer, Bill
Goubeaux, Cecil 66,67,89
Grafmiller, James 90
Grafmiller, Jayne 23,24,30,89
Graves, Lou Ann 90
Gray, Butch 14,23,27,28,37,67,68,77, 78,90
Green, Ann 98
Green, Bob 98
Green, Keith 90,77
Green, Tamessa 98
Green, Tom 23,68,69,79,98
Griesinger, Ruth 25,55,98
Grimes, Debi 33,98
Grimm, Carol 30,90
Grissom, Rose Mary 23,25,30,37,90
Grove, Paul 90
Grunden, Nila 25,37,90
Gruss, Diana 83
Gruss, Ronald 90
Haffner, Craig 27,37,83
Haines, Ray 90
Haley, Phil 98
Hanlin, Hugh R. 19,22,35,39,98,108
Harmon, Dennis 83,98
Harmon, Gary 90
Harmon, Tom
Harshman, Pat 90
Hart, Tim 90
Hartley, Jerry 90
Harty, Dan
Hartzell, Sharon 21,22,25,29,31,99, 108,109,111
Hathaway, Nyoka (d. 1967) 90
Haver, Jeff 23,27,68,75,90
Haver, Ric 23,32,33,99
Heidegger, Anita 83

Heidegger, Christene 24,99
Henderson, Harold 27,39
Hendrix, Freeda 90
Heniser, Nancy 24,30,33,39,83
Henry, Mary 14,37,39,55,90
Heston, Malinda 55,90
Hicks, Carl 90
Hicks, James 90
Hidy, Dale 83
Hill,Susan 14,25,39,41,90
Hittle, Alice 25,90
Hogg, Jane 25,30,90
Holcomb, Brenda 83
Hollopeter, Jim 27,32,33,99
Hoose, Wolfgang 40
Horine, Peggy 38,84,90
Horton, Tom 14,28,34,35,38,55,74,90
Hough, Carol 23,37,41,99
Howell, Becky 23,62,84
Hummel, Greg 39,90
Hummer, Darlene (d. 1968) 25,37,90
Hummer, Diane 24,30,37,55,99
Hummer, Susan 23,24,80
Huntsman, Lattie 84
Hutson, Linda 90
Hutson, Tom 37,66,90
Imel, Diane 55,99
Ineichen, Barbara 84,99
Ineichen, Joyce 41
Ingle, Jan 14,27,90
Ingram, Herman 84
Inman, Jim 90
Isenhart, John 55,99
Jack, Melanie 24,30,34,37,55,100
Jellison, Larry 91
Jellison, Phill 91
Jenny, Nancy 25,30,38,39,100
Jenney, John 84
Jetter, Virginia 23,25,31,84
Johanning, Mark 27,84
Johnson, Ron 23,84,100
Johnston, Carl 84
Johnston, Ron 27,100
Jones, Sheila 24,37,41,84
Jordan, Art 69,91
Joy, Rick 27,94,100
Judy, Janie 91
Jutte, Charlotte 24,41,55,100
Karrasch, Fred 19,34,35,39,55,100,109
Kaufman, Mike 14
Kearney, Maryann 91
Keen, Stan 100
Keller, Robert 84
Kelly, Gary 100
Kelly, Patsy 91
Kelly, Rhonda 84
Klopfenstein, Jane 24,30,31,55,84
Knapschafer, Chris 25,55,91
Koegel, Nancy 24,29,30,31,34,37,100, 108
Koon, Linda 55,91
Koons, Tim 55,72,73,100
Kraus, Ann 24,30,84
Kreig, Karen 100
Kunkle, Dick 23,84
Landfair, Cheryl 100,108,109,111
Laux, Ron 84
Laux, Steve 23,100
Lawrence, Bill 91
Lawrence, Patty 25,30,84
Lee, Larry 27,57,100
LeMaster, Leann 101
LeMaster, Randall 37,84
LeMaster, Ruth 24,84
Lewis, Dan 23,101
Lewis, Dave 84
Lewis, Kathy 27,91
Lewis, Sharon 84
Limbert, Nancy 91
Limbert, Roberta
Lingo, Debi 25,30,32,33,38,39,41,55
Lingo, John 68,101
Locker, Roger 27,39,55
Long, Billie 25,30,32,33,41,84
Loper, Marsha 101
Lovejoy, Nancy 9,14,22,25,28,30,34, 35,37,91
Loy, Debbie 24,30,84
Loy, Mike 39,67,74,101
Loy, Nancy 25,101
Ludy, Rose 24,91
Lybarger, Marilyn 14,23,25,30,35,91
Lykins, Tina 101
Lyons, Garry 84
McAfee, Mike 27,39,91
McBride, Doug 27,39,79,84
McClung, Kit 23,27,66,67,80,91
McCoy, LaMoyne 84
McCrory, Mary 12,23,24,30,37,101
McDaniel, Cindy 19,23,24,28,30,39,101, 108,109,111
McGraw, Don 101
McKee, Carol 30,41,101
McKee, Mike 38,84
McKibben, Duane 91
McKinley, Deborah 30,37,91
McLaughlin, Carolyn 84
McLaughlin, Joan 84
McLaughlin, Sue 55,84
McQueen, Melody 84
Mangold, John 91
Mann, Rodney 91
Mark, Rex 39,84
Markley, Patty 41,91
Marshall, Linda 41,91
Marshall, Ron 102
Mathews, Sarona 14,25,32,55,91
Maxwell, Rick 84
May, John 25,79,102
May, Valerie 37,84
Medler, Mike 27,28,31,66,68,77,79,85
Meinerding, Jim 19,23,27,31,32,33,61, 102
Mettert, Mary 85
Michel, Jay 53,69,102
Miller, Cherri 14,30,32,33,91
Miller, Dean 27,39,70,85
Miller, Donna 25,30,35,55,91
Miller, Kenny 40,91
Miller, Larry 102
Miller, Phillip 27,91
Miller, Sharon 24,34,39,102,108,109, 111
Miller, Steve
Miller, Ted 85
Millett, Sally 85
Millett, Susan 85
Mills, Roberta 25,37,91
Minch, Kathy 91
Minch, Linda 31,91
Minnich, Peter 29,32,34,37,102
Money, Rick 85
Moneysmith, Dwanna 85
Montgomery, Nan 24,32,33,55,102
Montjoy, Jeff 68,102
Montjoy, Pam 85
Montjoy, Talmara 102
Morehous, Carol 25,37,92
Morehous, Linda 25,30,37,85
Morehous, Rose 39,92
Morrical, Allen 66,67,79,92
Morrical, Linda 24,92
Moser, Barbara 85
Moser, Cliff 39,102
Mumby, Zoanna 9,25,30,38,92
Myers, Carolyn 24,85
Myers, Jackie 25,38,85
Myers, Larry 92
Myers, Mike 85
Myers, Pamela 25,41,85
Myron, Bounie 25,39,55,92
Nearon, Mary 24,102
Neff, Maxine 102
Nesbitt, Julie 24,32,33,39,85
Nevil, Teresa 85
Nichols, Robert 85
Nixon, Sara 24,30,37,79,85
Noble, Deborah 24,33,41,80,85
Noble, Linda 25,41,92
Noel, Danny 17,27,92
Nowlin, Audrey 24,30,38,85
Nowlin, Margaret 24,30,33,38,102
Olson, Carla 92
Ontrop, Howard 102
Osenbaugh, David 92
Parks, Pam 85
Pensinger, Gary 92
Pensinger, Pauline 103
Perry, Steven 85
Peters, Sherry 85
Peterson, Jennifer 24,55,92
Pfeifer, Roger 85
Pfennig, Betty 25,41,92
Phemister, Debbie 14,23,24,32,33,35,38, 92
Phillips, Lanny 72
Phillips, Larry 40,102
Phillips, Linda 41,92
Pierce, Pamela 24,38,85
Plaisance, Kim 14,23,27,35,39,92
Platt, Dave 85
Pogue, Greg 92
Pogue, Lois 24,85
Poling, Mike 12,47,67,74,75,103
Poole, Dean 92
Prescott, Catherine 103
Raszkowski, Carol 30,92
Rathbun, Bill 23,37,39,66,77,92
Reitenour, Earl 22,27,34,39,69,74,103, 108
Reitz, John 92
Richards, Carolyn 25,30,92
Richardson, Bev 14,32,33,55,92
Rigby, Linda 103
Rigby, Terry 40,103
Ring, Charlotte 32,103,109
Ritter, Diana 25,55,92
Robbins, Aneeda 25,85
Robbins, Vickie 92
Rockwell, Cynthia 25,55,85
Romine, Rick 92
Ronald, Louise 14,24,29,34,38,39,55,92
Rook, Becky 25,40,85
Roser, Cynthia 23,92
Roser, Junior 85
Rowles, James 92
Rowles, Phillip 27,70,103
Runyon, Brenda 23,24,30,85
Runyon, Gary 27,36,85
Runyon, Glenda
Rupe, Charles 38,86
Sager, Diana 23,25,30,39,103,109
Sager, Stephen 72,92
Sanderlin, Barbara 37,41,86
Sanderlin, Nancy 12,13,23,28,41,103, 109
Sanders, Gary 14,39,55,92
Sanders, Melvin 103
Sanders, Steve 27,86
Schenck, Robert 86
Schmit, Barbara 37,92
Schmit, Dan 103
Schmit, Douglas 86
Schoenlein, Wm. 23,27,39,103,108
Schwartz, Sammy 27,86
Scott, Lucky 86
Settle, Betty 24,30,39,103,108,109
Sharp, Randy 103
Shauver, Joe
Shauver, Joyce 103
Shauver, Keith 103
Shaver, DeWayne
Shaver, Helen 30,37,41,92
Shawver, Donna 25,30,86
Shawver, James 40,86
Sheffer, Janet 30,86
Sheffer, Robert 27,69,103

Shepherd, Dennis 103
Shreeve, Charles 92
Shreeve, Debbie 24,39,41,86
Shreeve, Jean 93
Shreeve, Marilyn 25,39,103
Shufelt, Margo 25,30,32,33,38,55,58
Shull, Jane 86
Shull, Kathy 103
Shull, Kenneth 103
Simons, Simone 13,24,29,30,31,32,33, 37,55,93
Sipe, Burt 12,13,23,27,40,74,76,105,108
Sipe, Jim 23,40,77,86
Sipe, Judith 24,105
Sipe, Randy 23,27,86
Skiver, Dennis 23,93
Slusser, Mike 37,93
Smetana, James 27,68,93
Smith, Alan 86
Smith, Charlotte 25,37,41,86
Smith, Curt 14,39,93
Smith, Doug 28,34,55,105
Smith, Gayle 24,40,86
Smith, Hap 30,86
Smith, Mary Jane 23,25,30,33,38,105,109
Smith, Phil 23,68,86
Smith, Steven
Smith, Tim 93
Smith, Tom 23,37,70,93
Snyder, Gloria 25,30,34,38,105
Snyder, Jon 86
Snyder, Sandra 25,37,86
Sours, Robert 38,86
Spahr, Sally 24,38,86
Spencer, Wayne 93
Spillman, Pete
Srisai, Nonglak 17,25,30,105
Starlin, Stephen 14,23,37,39,80,93
Stephen, Doug 23,38,39,86
Stephen, Gary 39,86
Stephenson, Bruce 38,39,55,93
Stevenson, Randy 86
Stipp, Vicki 86
Stoner, Donna 93
Stoner, Jerry 105
Stout, Lonny 27,40,69,77,86
Stoner, Patty 25,30,31,80,93
Street, Bruce 69,105
Street, Gary 86
Stultz, Doug 23,27,69,94,105
Stultz, Nancy 25,30,37,55,93
Swanger, Tom 105
Tatman, Mark 23,27,39,66,67,93
Taylor, Daisy 30,93
Taylor, Mark
Taylor, Pauletta 86
Teeters, Mike 9,22,29,37,38,106
Theurer, Connie 55,86
Theurer, Janell 22,24,35,38,54,55,106, 108
Theurer, Mary Ellen 23,86
Thomas, Elizabeth 93
Thompson, Kathy 22,77,80,86
Thornburg, Cathy 20,30,38,86
Timmons, Cheryl 24,39,106
Timmons, Sue Ellen 25,35,93
Towel, Marilyn 41,55,86
Towel, Wanda 55,93
Traxler, Rick 87
Turner, Jean 55,87
Turner, Nancy 24,55,93
Twigg, Charlie 106
Twigg, Jackie 93
Twigg, Linda 106
Twigg, Nancy 38,87
Tyndell, Glen 79,93
Varnau, Nick 87
Vermillion, Rheta 87
Vold, Mike 27,37,39,55,87
Wagner, Bruce 39,87
Wagner, John 40,93
Walker, Glen 93
Walker, Nancy 14,23,24,29,33,34,35, 93
Wallischeck, Jim 37,106
Wallischeck, Nancy 25,41,87
Walters, Bruce 87
Ware, Susan 23,25,55,94,106
Warner, Janet 25,93
Watson, Judy 106
Weatherhead, Sheila 106
Weaver, Linda 14,24,30,37,41,55,93
Weesner, Eunice 24,106
Wehrly, Beth 87
Wehrly, Jeff 17,27,67,75,106
Wehrly, Joyce 25,106
Weitzel, Lavern 93
Wells, Jay 27,32,33,66,69,106
Wetendorf, Nancy 24,30,86
Wheeler, Jerry
Wherry, Connie 24,30,87
Whiteman, Jackie 14,23,25,30,35,93
Whitenack, Don 40,69,107
Whitenack, Phil 40,68,93
Wilcox, Donna 93
Wilcox, Terry 87
Wiley, Nancy 25,87
Williams, Mindy 25,39,55,107
Williams, Sharilyn 24,41,87
Williams, Tamara 87
Wimmer, Charles 72,93
Wolford, Dave 40,107
Wolford, Floyd 93
Wolford, Nancy 41,87
Wolford, Pam 41,87
Wright, Jay 87
Wright, Jim 87
Wyrick, Diana 37,87
Younts, Yonda 14,93
Younts, Kent 72,87
Zeiler, Mark 40,107
Zimmerman, Jim 55,93
Zimmerman, Mark 23,107
Zorn, Dolores 24,107

Faculty and Administration

Beck, Jerry 52
Berry, Howard 31
Blunk, Mary Catherine 45
Brubaker, Harold 45
Cline, Linda 23,47
Countryman, Joan 49
Cox, James 48,49
Engle, John 8,62,66,69,74,79
Finch, Janet 60
Foreman, Martha Anne 48
Freemyer, Robert 15,39,56,57
Gibble, Bernice 31,32,47
Gough, Pat 41,62
Harrod, Dale 54,55,
Jett, Etta 35,48
Longley, Iris 22,50
Luttrell, Wayne 22,50,51
Lyons, Bob 40,61
Mann, Fred 62,63,69,94
Myers, Iris 52
Priest, Beverley 49
Roose, Paula 48
Saxman, Clela 24,60
Schafer, Nina 50
Schutz, Harold 62,66,68,94
Settle, Ralph 39,56
Shoemaker, Sam 68
Smith, Harold 17,27,39,56
Smitley, Charles 47
Stephens, Donna 37,58,59
Stump, Mark 52,70,72
Stucky, Ned 31,46
Sutton, Elizabeth 36,58,59
Van Dyke, Marguerite 22,38,58
Van Matre, Berniece 46
Welker, Jack 31,54
Zuercher, Elsie 22,49

Activities

Band 54
Baseball 74,75
Basketball 74,75,76,77
Business 47
Cheer Committee 31
Cheer Leaders 31,3
Cross Country 70,71
D.C.E. 53
Drivers Ed 62
F.F.A. 40
Football 68,69
French Club 38
G.A.A. 41
Gymnastics 72,73
Health 62
Hi-Y 27
Homecoming 12,13
Home Ec. 60
J.C.L. 36
Journalism 33
Jr. Play 16,17
Language 58,59
Math 56
Math-Science 39
Pep Club 30
PHSpirit 32
Phys. Ed 63
Prom 20,21
Robed Choir 55
Science 57
Senior Awards 108,109
Senior Play 18,19
Social Studies 50,51
Spanish Club 37
Speech Club 35
Student Council 22,23,
Track 78,79
TYPHOON 28,29
Variety Show 17
Voc. Arts 52
WRITER'S CORNER 34
Y-Teens 24,25

Through These Halls . . .

. . . where we relax between 55-minute spans of determined learning. Somehow, they survive our gossiping, complaining, running, squirt guns, and practical jokes. In spite of the students' constant reign of terror, these halls last, even though each year brings a new challenge with a fresh group of students.

Editor-in-chief	Cindy McDaniel
Business Manager	Sharon Hartzell
Sales Manager	Nancy Koegel
School Life	Mike Teeters
	Simone Simons
Academics	Tom Horton
	Nancy Lovejoy
Activities and Organizations	Beth Barrett
Sports	Butch Gray
	Tom Banta
	Mike Medler
Layout	Nancy Sanderlin
Copy	Louise Ronald
	Nancy Walker
Photography	Doug Smith
Art	Pete Minnich
Album	Sharon Collins
	Karen Clemens

Acknowledgements
Hunts Studio
Shoults Studio
The Commercial-Review
Mr. Dan Rottenberg
Mr. Frank Kenyon
Mr. Jim Arthur--American Yearbook Representative

To a girl
satisfied with the
simple things in life
black coffee + cigs
May you never change
Deb "69"

To the one who
taught me how
to live, live, live!
Jane "69"

To a real
sweet girl
Lots of luck
in school.
Your pal,
Eunice

AMERICAN YEARBOOK COMPANY

Don't ever stop
writing! I'll miss
you — Joan Countryman